0528-002-6005 ✔ ACTIVE

DEUTSCH | DEUTSCH DRC

TE Internal #: 0528-002-6005

Backshell, PA GF, 60 Position, DEUTSCH DRC

View on TE.com >

Connectors > Connector Accessories > Connector Backshells > DEUTSCH DRC Backshells

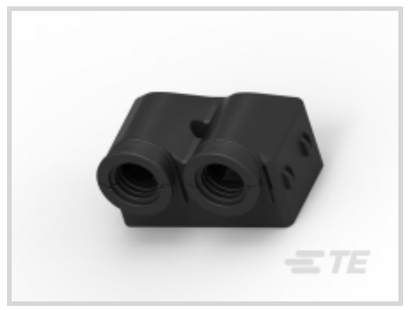





Connector Backshell Product Type: **Backshell**

Primary Product Material: **PA GF**

Number of Positions: **60**

Sealable: **No**

Operating Temperature Range: **-55 - 125 °C [-67 - 257 °F]**

All DEUTSCH DRC Backshells (6)

Features

Product Type Features

Connector Backshell Product Type	Backshell
Sealable	No

Configuration Features

Number of Positions	60

Body Features

Primary Product Color	Black
Primary Product Material	PA GF

Dimensions

Compatible Cable Diameter Range	0 - 17 mm[0 - .669 in]

Usage Conditions

Operating Temperature (Max)	125 °C[257 °F]
Operating Temperature Range	-55 - 125 °C[-67 - 257 °F]

Industry Standards

IP Rating	IP6K9K
UL Flammability Rating	UL 94HB

Packaging Features

Packaging Quantity	1
Packaging Method	Box

Other

Serviceable	Yes

Product Compliance

For compliance documentation, visit the product page on TE.com>

EU RoHS Directive 2011/65/EU	Compliant
EU ELV Directive 2000/53/EC	Compliant
China RoHS 2 Directive MIIT Order No 32, 2016	No Restricted Materials Above Threshold
EU REACH Regulation (EC) No. 1907/2006	Current ECHA Candidate List: JAN 2024 (240) Candidate List Declared Against: JAN 2024 (240) Does not contain REACH SVHC
Halogen Content	Low Halogen - Br, Cl, F, I < 900 ppm per homogenous material. Also BFR/CFR/PVC Free
Solder Process Capability	Not reviewed for solder process capability

Product Compliance Disclaimer

This information is provided based on reasonable inquiry of our suppliers and represents our current actual knowledge based on the information they provided. This information is subject to change. The part numbers that TE has identified as EU RoHS compliant have a maximum concentration of 0.1% by weight in homogenous materials for lead, hexavalent chromium, mercury, PBB, PBDE, DBP, BBP, DEHP, DIBP, and 0.01% for cadmium, or qualify for an exemption to these limits as defined in the Annexes of Directive 2011/65/EU (RoHS2). Finished electrical and electronic equipment products will be CE marked as required by Directive 2011/65/EU. Components may not be CE marked. Additionally, the part numbers that TE has identified as EU ELV compliant have a maximum concentration of 0.1% by weight in homogenous materials for lead, hexavalent chromium, and mercury, and 0.01% for cadmium, or qualify for an exemption to these limits as defined in the Annexes of Directive 2000/53/EC (ELV). Regarding the REACH Regulation, the information TE provides on SVHC in articles for this part number is based on the latest European Chemicals Agency (ECHA) 'Guidance on requirements for substances in articles' posted at this URL: https://echa.europa.eu/guidance-documents/guidance-on-reach

Compatible Parts



TE Part # CAT-D799-CH8172
DEUTSCH DRC Housings

TE Part # DRC26-60S02
PLG, 60P, BLK, N, 02

TE Part # DRC26-60S03
PLG, 60P, BLK, N, 03

TE Part # DRC26-60S08
PLG, 60P, BLK, N, 08

TE Part # DRC26-60S09
PLG, 60P, BLK, N, 09

Also in the Series | DEUTSCH DRC



Automotive Housings(117)



Connector Backshells(6)



Connector Strain Relief(3)



Insertion & Extraction Tools(7)

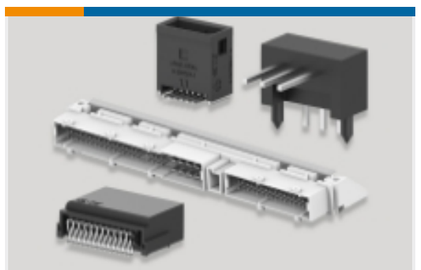

PCB Headers & Receptacles(44)

Customers Also Bought



TE Part # DRC26-60S05
DEUTSCH DRC Housings



TE Part # HC5901
BATT.POST CLAMP -VE MK.3

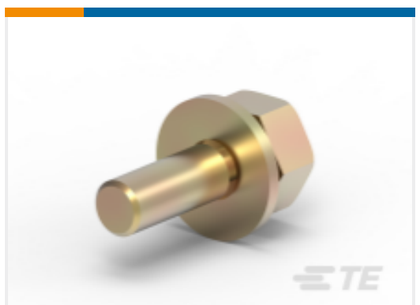

TE Part # HC5881
BAT 1/4" UNC BOLT/WASHER ASSMB

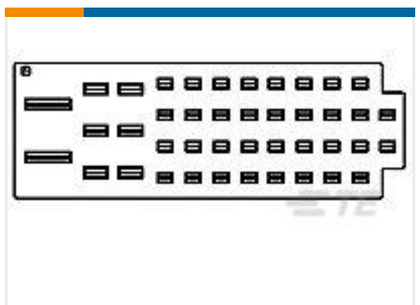

TE Part # 967378-1
DICHTUNG

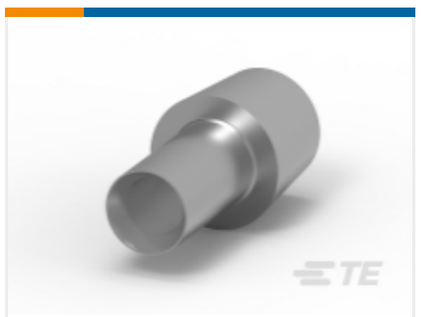

TE Part # HC5728
LEAD CONNECTOR 16MM

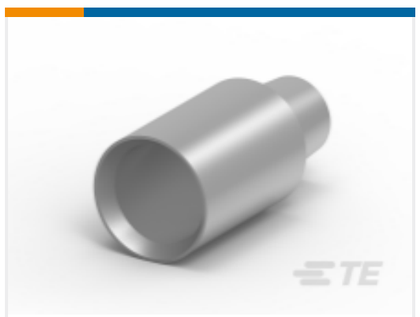

TE Part # HC5738
95MM2 POSBAT LEAD 1/4" UNC THREAD



TE Part # HC5840D
INTEGRAL BATT. POST. DOUBLE TAPER.



TE Part # HC5841
70MM2 BATTTERY CLMP ASSMB NEGATIVE

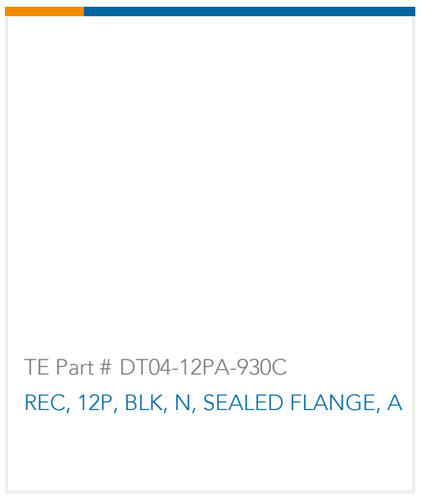

TE Part # DT04-12PA-930C
REC, 12P, BLK, N, SEALED FLANGE, A

Documents

Product Drawings

BKSHL, 60P, BLK, PLG, RA, NW 17

English

CAD Files

3D PDF

3D

Customer View Model

ENG_CVM_CVM_0528-002-6005_99_c-0528-002-6005-99.2d_dxf.zip

English

Customer View Model

ENG_CVM_CVM_0528-002-6005_99_c-0528-002-6005-99.3d_igs.zip

English

Customer View Model

ENG_CVM_CVM_0528-002-6005_99_c-0528-002-6005-99.3d_stp.zip

English

By downloading the CAD file I accept and agree to the Terms and Conditionsof use.

Datasheets & Catalog Pages

ICT Terminals and Connectors Catalogue

English

CONNECTOR SELECTOR

English

Product Specifications

Product Specification

English