CPF-A-0402B82KE ✔ ACTIVE

NEOHM | NEOHM CPF

TE Internal #: 4-2176236-6

82K ohm, Thin Film, Precision Resistor, .1 %, 0402, .0625 W, ±25 ppm/°C, Solder, 2 Terminations, .3 mm [.012 in] Height, NEOHM CPF

View on TE.com >

Passive Components > Resistors > Surface Mount Resistors

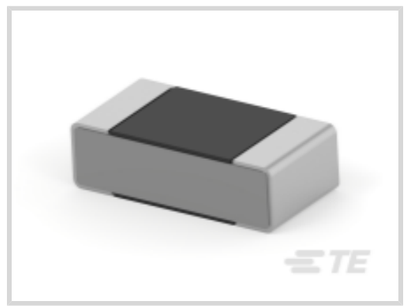





Resistor Type: **Precision Resistor**

Element Type: **Thin Film**

Package Size Code: **0402**

Power Rating: **.0625 W**

Resistance Value: **82K Ω**

Features

Product Type Features

Resistor Type	Precision Resistor
Element Type	Thin Film
Package Size Code	0402

Configuration Features

Number of Resistors	1

Electrical Characteristics

Operating Voltage	25 V
Power Rating	.0625 W
Resistance Value	82K Ω
Resistance Class	1kΩ – 1MΩ
Passive Component Tolerance	.1 %

Termination Features

Surface Mount Resistor Termination Type	Solder
Number of Terminations	2

Dimensions

Product Height	.3 mm[.012 in]
Product Length	1 mm[.039 in]
Product Width	.5 mm[.02 in]

Usage Conditions

Operating Temperature Range	-55 – 155 °C[-67 – 311 °F]
Temperature Coefficient	±25 ppm/°C

Industry Standards

Moisture Sensitivity Level	1

Packaging Features

Packaging Method	Taped & Reeled

Product Compliance

For compliance documentation, visit the product page on TE.com>

EU RoHS Directive 2011/65/EU	Compliant
EU ELV Directive 2000/53/EC	Out of Scope
China RoHS 2 Directive MIIT Order No 32, 2016	No Restricted Materials Above Threshold
EU REACH Regulation (EC) No. 1907/2006	Current ECHA Candidate List: JUNE 2025 (250) Candidate List Declared Against: JUNE 2025 (250) Does not contain REACH SVHC
Halogen Content	Low Halogen - Br, Cl, F < 900 ppm per homogenous material. Also BFR/CFR/PVC Free
Solder Process Capability	Reflow solder capable to 260°C

Product Compliance Disclaimer

This information is provided based on reasonable inquiry of our suppliers and represents our current actual knowledge based on the information they provided. This information is subject to change. The part numbers that TE has identified as EU RoHS compliant have a maximum concentration of 0.1% by weight in homogenous materials for lead, hexavalent chromium, mercury, PBB, PBDE, DBP, BBP, DEHP, DIBP, and 0.01% for cadmium, or qualify for an exemption to these limits as defined in the Annexes of Directive 2011/65/EU (RoHS2). Finished electrical and electronic equipment products will be CE marked as required by Directive 2011/65/EU. Components may not be CE marked. Additionally, the part numbers that TE has identified as EU ELV compliant have a maximum concentration of 0.1% by weight in homogenous materials for lead, hexavalent chromium, and mercury, and 0.01% for cadmium, or qualify for an exemption to these limits as defined in the Annexes of Directive 2000/53/EC (ELV). Regarding the REACH Regulation, the information TE provides on SVHC in articles for this part number is based on the latest European Chemicals Agency (ECHA) 'Guidance on requirements for substances in articles' posted at this URL: https://echa.europa.eu/guidance-documents/guidance-on-reach

Compatible Parts

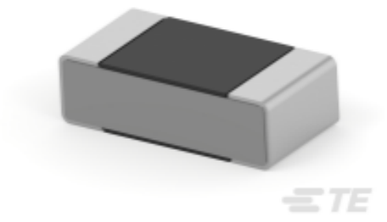

TE Part # 4-2176236-8
CPF A 0402 100K 0.1% 25PPM 5K RL

Also in the Series | NEOHM CPF

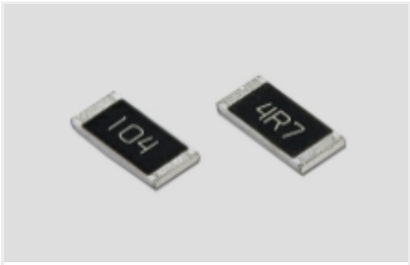

Surface Mount Resistors(5842)

Customers Also Bought

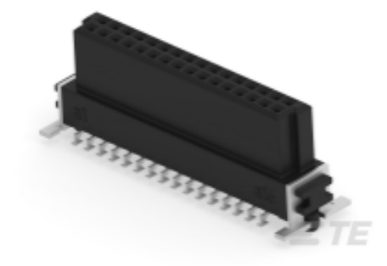

TE Part #354064-E
SMCB 32 F AB VV 7-03 CL * H007 137 E002



TE Part #254538-E
SMCQ 32 M AB VV 8-03 CL * H007 137 E005



TE Part #181271-2
MOD 2 CONTACT REC.



TE Part #1623131-1
CRG0805 1% 1K0

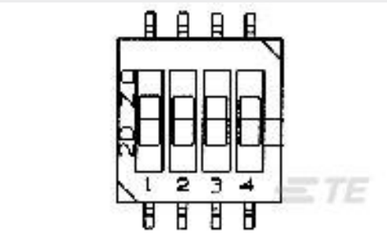

TE Part #1825140-2
MGDH04STR04=1/2 PITCH LOW P DIP T&R

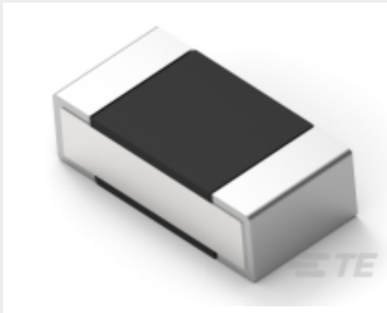

TE Part #3-2176307-8
RP 1E 0.1W 30K1 0.1% 25PPM 5K RL



TE Part #5-2176337-2
CRGCQ 0402 180K 1%

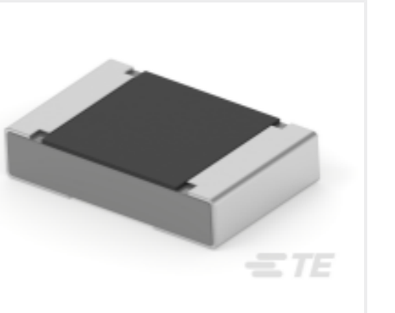

TE Part #2176478-3
RA73F 2A 6K19 0.1% 1K RL

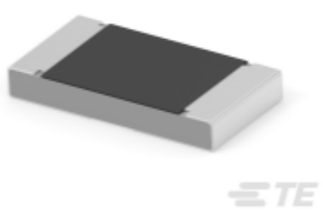

TE Part #5-2176525-0
3503G 2B 19K1 1% 1K RL

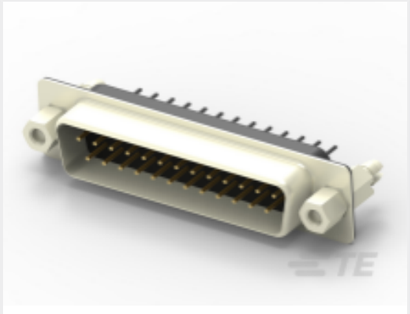

TE Part #2301835-2
AMPL PLUG HD20, VERT, 25P, B/L,4-40 S/LO

Documents

Product Drawings

CPF A 0402 82K 0.1% 25PPM 5K RL

English

CAD Files

Customer View Model

ENG_CVM_CVM_4-2176236-6_A.3d_stp.zip

English

3D PDF

3D

Customer View Model

ENG_CVM_CVM_4-2176236-6_A.2d_dxf.zip

English

Customer View Model

ENG_CVM_CVM_4-2176236-6_A.3d_igs.zip

English

By downloading the CAD file I accept and agree to the Terms and Conditions of use.

Datasheets & Catalog Pages

Automotive Grade Thin Film Chip Resistor - Type CPF-A Series

English