103168-2 DO NOT USE FOR NEW DESIGN

TE Internal #: 103168-2

TE Internal Description: 08 MODII HDR DRST SHRD .100CL

View on TE.com >

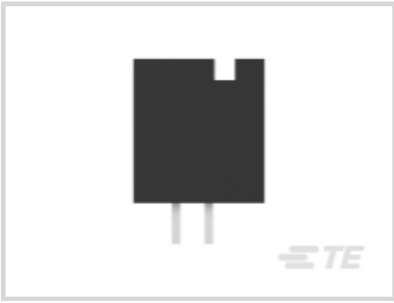

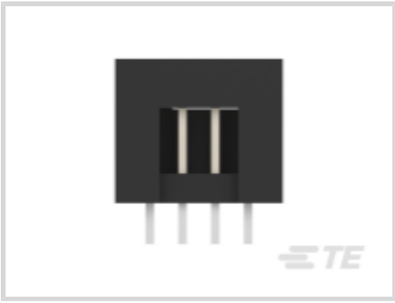
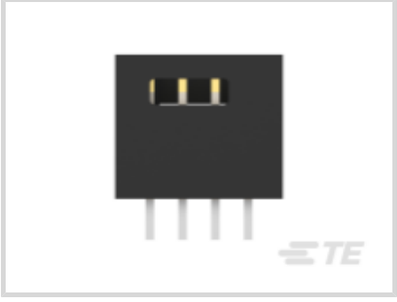

Product Compliance

For compliance documentation, visit the product page on TE.com>

EU RoHS Directive 2011/65/EU	Not Compliant
EU ELV Directive 2000/53/EC	Not Compliant
China RoHS 2 Directive MIIT Order No 32, 2016	Restricted Materials Above Threshold
EU REACH Regulation (EC) No. 1907/2006	Current ECHA Candidate List: JUNE 2025 (250) Candidate List Declared Against: JUNE 2025 (250) SVHC > Threshold: Pb (40% in 3433454) Article Safe Usage Statements: Do not eat, drink or smoke when using this product. Wash thoroughly after handling. Recycle if possible and dispose of the article by following all applicable governmental regulations relevant to your geographic location.
Halogen Content	BFR/CFR/PVC Free, but Br/Cl >900 ppm in other sources.
Solder Process Capability	Wave solder capable to 240°C

Product Compliance Disclaimer

This information is provided based on reasonable inquiry of our suppliers and represents our current actual knowledge based on the information they provided. This information is subject to change. The part numbers that TE has identified as EU RoHS compliant have a maximum concentration of 0.1% by weight in homogenous materials for lead, hexavalent chromium, mercury, PBB, PBDE, DBP, BBP, DEHP, DIBP, and 0.01% for cadmium, or qualify for an exemption to these limits as defined in the Annexes of Directive 2011/65/EU (RoHS2). Finished electrical and electronic equipment products will be CE marked as required by Directive 2011/65/EU. Components may not be CE marked. Additionally, the part numbers that TE has identified as EU ELV compliant have a maximum concentration of 0.1% by weight in homogenous materials for lead, hexavalent chromium, and mercury, and 0.01% for cadmium, or qualify for an exemption to these limits as defined in the Annexes of Directive 2000/53/EC (ELV). Regarding the REACH Regulation, the information TE provides on SVHC in articles for this part number is based on the latest European Chemicals Agency (ECHA) 'Guidance on requirements for substances in articles' posted at this URL: https://echa.europa.eu/guidance-documents/guidance-on-reach

Compatible Parts

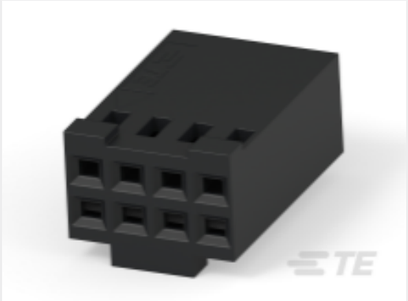

TE Part # 2-87977-9
08 MODIV HSG COMP DR .100 POL

TE Part # 87456-3
08 MODIV HSG COMP DR .100CL

TE Part # 87456-4
08 MODIV HSG DR MRKD .100CL

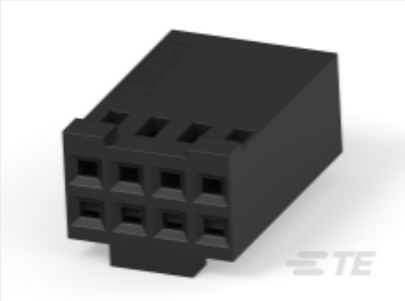

TE Part # 87977-2
08 MODIV HSG DR MRKD .100 POL

Customers Also Bought

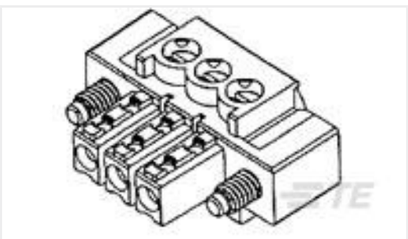

TE Part #284510-2
2P TERMI-BLOK PLUG CON VITI

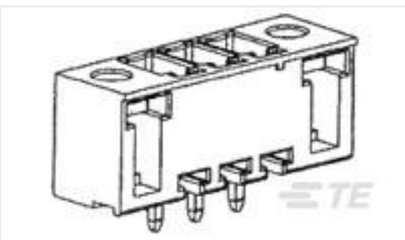

TE Part #284516-2
2P TERMIBLOK HDR DIR C VITI

TE Part #292317-4
STD USB TYPE B, R/A, T/H

TE Part #322426
PIDG SPDFLG 22-16COMM22-18MIL6

TE Part #643416-1
04P UMNL HDR ASSY POL 94VO

TE Part #5-1879061-1
CPF 0402 1K0 0.1% 25PPM 5K RL

TE Part #1-2000713-2
RA Keyed Guide Mod, Vita 46, Machined

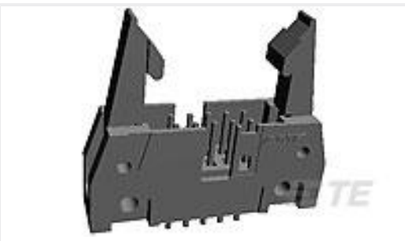

TE Part #5102321-2
A/L UNIV HDR 14P VERT LAT

TE Part #5745187-1
25 RCPT SP/MS STD

TE Part #2018003-3
SEATING TL, 1X2 CONNECTOR

Documents

Product Drawings

08 MODII HDR DRST SHRD .100CL

English

CAD Files

3D PDF

3D

Customer View Model

ENG_CVM_CVM_103168-2_M.2d_dxf.zip

English

Customer View Model

ENG_CVM_CVM_103168-2_M.3d_igs.zip

English

Customer View Model

ENG_CVM_CVM_103168-2_M.3d_stp.zip

English

By downloading the CAD file I accept and agree to the Terms and Conditions of use.