HC-CIF-D15-AIWS-SM-NI - Adapter insert

1424340

https://www.phoenixcontact.com/us/products/1424340

Please be informed that the data shown in this PDF document is generated from our online catalog. Please find the complete data in the user documentation. Our general terms of use for downloads are valid.



Adapter insert, design: D15

Product description

HC-A10, HC-A16, HC-D15, HC-D25 mounting adapters

Commercial data

Item number	1424340
Packing unit	1 pc
Minimum order quantity	1 pc
Sales key	BF60
Product key	BF7AHZ
Catalog page	Page 684 (C-2-2019)
GTIN	4055626370774
Weight per piece (including packing)	17.3 g
Weight per piece (excluding packing)	17 g
Customs tariff number	85389099
Country of origin	CN

Technical data

Notes

General	Protection against electric shock must be ensured by the user. The continuity of the PE connection must be verified and satisfied by the user. The PE connection must be implemented equilaterally.

Product properties

Product type	Adapter
Application	Adapter for contact inserts

Material specifications

Material	Steel, galvanized

Environmental and real-life conditions

Ambient conditions

Ambient temperature (operation)	-40 °C ... 125 °C

Drawings

Dimensional drawing

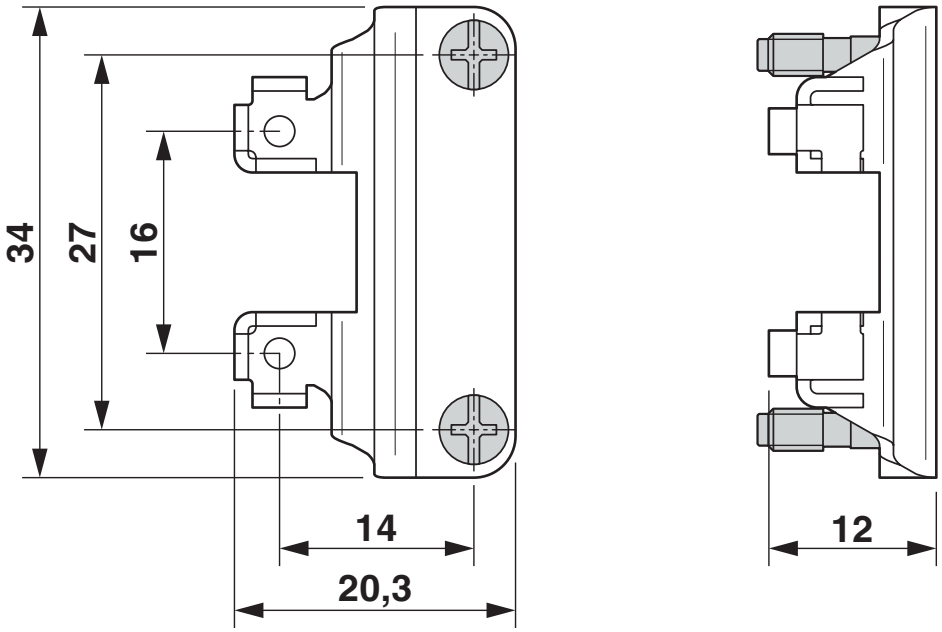

Dimensional drawing

Classifications

ECLASS

ECLASS-11.0	27440192
ECLASS-12.0	27440192
ECLASS-13.0	27440192

ETIM

ETIM 9.0	EC002943

UNSPSC

UNSPSC 21.0	39121400

Environmental product compliance

EU RoHS

Fulfills EU RoHS substance requirements	Yes, No exemptions

China RoHS

Environment friendly use period (EFUP)	EFUP-E
	No hazardous substances above the limits

EU REACH SVHC

REACH candidate substance (CAS No.)	No substance above 0.1 wt%

Accessories

HC-CIF-B06-24-BFAFL-PL - DIN rail mounting frame

1424338

https://www.phoenixcontact.com/us/products/1424338



DIN rail mounting frame, design: B6 - B24, for contact inserts, Base frame

HC-CIF-B16-HFWL-PL - DIN rail mounting frame

1424336

https://www.phoenixcontact.com/us/products/1424336



DIN rail mounting frame, design: B16, for contact inserts, Top frame

HC-CIF-B16-BFFD-FH-AL - DIN rail mounting frame

1404216

https://www.phoenixcontact.com/us/products/1404216



HEAVYCON DIN rail mounting frame, lower part for double locking latch, for sleeve housing with double locking latch or HC-CIF..HFFD.., for type B16 contact inserts, for NS35/7,5 DIN rails

HC-CIF-B16-HFFD-WH-AL - DIN rail mounting frame

1404218

https://www.phoenixcontact.com/us/products/1404218

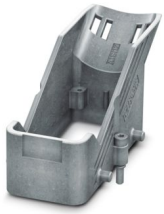

HEAVYCON DIN rail mounting frame, upper part for double locking latch, for HC-CIF...BFWD.. lower parts with double locking latch or for HC-CIF...BFFD.. lower parts, for type B16 contact inserts, with M4 screws with 3 mm Allen screw head, for NS35/7,5 DIN rails

Phoenix Contact 2024 © - all rights reserved
https://www.phoenixcontact.com

Phoenix Contact USA
586 Fulling Mill Road
Middletown, PA 17057, United States
(+717) 944-1300
info@phoenixcon.com