102185-1 ✔ ACTIVE

AMP-LATCH | AMP-LATCH Universal Headers

TE Internal #: 102185-1

Latch, Black, Glass-Filled Nylon, AMP-LATCH Universal Headers

View on TE.com >

Connectors > Connector Accessories > Connector Hardware > Universal Headers: Ejector Latch

Hardware Accessory Function: **Latching, Locking & Retention**

Connector Hardware Accessory Type: **Latch**

Primary Product Color: **Black**

Primary Product Material: **Glass-Filled Nylon**

All Universal Headers: Ejector Latch (8)

Features

Product Type Features

Hardware Accessory Function	Latching, Locking & Retention
Connector Hardware Accessory Type	Latch

Body Features

Primary Product Color	Black
Primary Product Material	Glass-Filled Nylon

Dimensions

	.785 in

Industry Standards

UL Flammability Rating	UL 94V-0

Packaging Features

Packaging Method	Package
Packaging Quantity	1

Product Compliance

For compliance documentation, visit the product page on TE.com>

EU RoHS Directive 2011/65/EU	Compliant
EU ELV Directive 2000/53/EC	Compliant
China RoHS 2 Directive MIIT Order No 32, 2016	No Restricted Materials Above Threshold
EU REACH Regulation (EC) No. 1907/2006	Current ECHA Candidate List: JUNE 2025 (250) Candidate List Declared Against: JUNE 2025 (250) Does not contain REACH SVHC
Halogen Content	Not Low Halogen - contains Br or Cl > 900 ppm.
Solder Process Capability	Not applicable for solder process capability

Product Compliance Disclaimer

This information is provided based on reasonable inquiry of our suppliers and represents our current actual knowledge based on the information they provided. This information is subject to change. The part numbers that TE has identified as EU RoHS compliant have a maximum concentration of 0.1% by weight in homogenous materials for lead, hexavalent chromium, mercury, PBB, PBDE, DBP, BBP, DEHP, DIBP, and 0.01% for cadmium, or qualify for an exemption to these limits as defined in the Annexes of Directive 2011/65/EU (RoHS2). Finished electrical and electronic equipment products will be CE marked as required by Directive 2011/65/EU. Components may not be CE marked. Additionally, the part numbers that TE has identified as EU ELV compliant have a maximum concentration of 0.1% by weight in homogenous materials for lead, hexavalent chromium, and mercury, and 0.01% for cadmium, or qualify for an exemption to these limits as defined in the Annexes of Directive 2000/53/EC (ELV). Regarding the REACH Regulation, the information TE provides on SVHC in articles for this part number is based on the latest European Chemicals Agency (ECHA) 'Guidance on requirements for substances in articles' posted at this URL: https://echa.europa.eu/guidance-documents/guidance-on-reach

Compatible Parts

TE Part # 91269-1
TOOL, LATCH REMOVAL AL

Also in the Series | AMP-LATCH Universal Headers

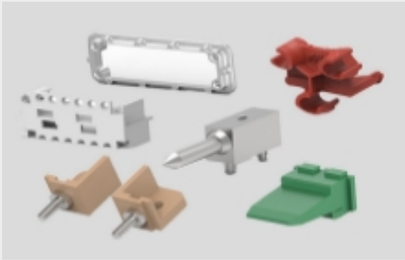

Connector Hardware(13)

Ribbon Cable Connectors(497)

Customers Also Bought

TE Part #DTF15-12PC
HDR, 12P, GRN, ST, SN/NI/CU, C

TE Part #84953-7
1MM FPC HORZ.TOP CONT.ASSY 7P

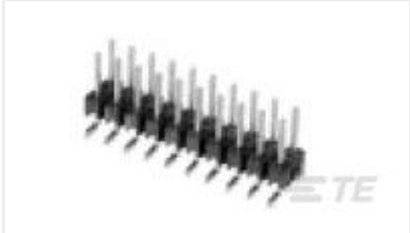

TE Part #5-146131-4
10 MODII HDR DRST SFMNT B/A LF

TE Part #5-146274-3
03 MODII HDR SRST B/A .100CL

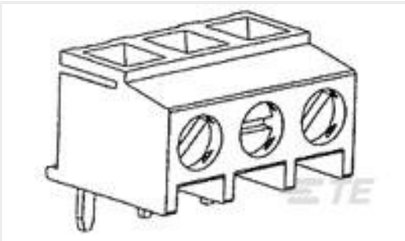

TE Part #284093-5
TERMI-BLOK PCB MOUNT 90, 5,0MM

TE Part #4-794638-6
16P MICRO MNL ASSY,VRT,SMT,LF

TE Part #3-1393238-4
RTB34024

TE Part #3-1437667-1
4DB-P108-08=4DB ASSEMBLY

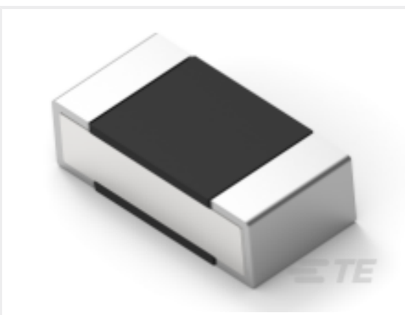

TE Part #5-2176304-9
RP 1E 0.1W 40R2 0.1% 25PPM 5K RL

TE Part #5102159-6
A/L UNIV HDR 26P RA

Documents

Product Drawings

UNIVERSAL HEADER LATCH

English

CAD Files

3D PDF

3D

Customer View Model

ENG_CVM_CVM_102185-1_W.2d_dxf.zip

English

Customer View Model

ENG_CVM_CVM_102185-1_W.3d_igs.zip

English

Customer View Model

ENG_CVM_CVM_102185-1_W.3d_stp.zip

English

By downloading the CAD file I accept and agree to the Terms and Conditions of use.

Agency Approvals

Agency Approval Document

English