310B-P2B-3S-24.00-C-096 ✔ ACTIVE

TE Internal #: R-8580-362

TE Internal Description: RTD,BRG,SS,P100,385,.12%,.250D

View on TE.com >



Product Compliance

For compliance documentation, visit the product page on TE.com>

EU RoHS Directive 2011/65/EU	Compliant with Exemptions
EU ELV Directive 2000/53/EC	Out of Scope
China RoHS 2 Directive MIIT Order No 32, 2016	Restricted Materials Above Threshold
EU REACH Regulation (EC) No. 1907/2006	Current ECHA Candidate List: JUNE 2025 (250) Candidate List Declared Against: JAN 2025 (247) SVHC > Threshold: EGDME (75% in Component Part) **Article Safe Usage Statements:** Do not eat, drink or smoke when using this product. Wash thoroughly after handling. Recycle if possible and dispose of the article by following all applicable governmental regulations relevant to your geographic location.
Halogen Content	Not Yet Reviewed for halogen content
Solder Process Capability	Not reviewed for solder process capability

Product Compliance Disclaimer

This information is provided based on reasonable inquiry of our suppliers and represents our current actual knowledge based on the information they provided. This information is subject to change. The part numbers that TE has identified as EU RoHS compliant have a maximum concentration of 0.1% by weight in homogenous materials for lead, hexavalent chromium, mercury, PBB, PBDE, DBP, BBP, DEHP, DIBP, and 0.01% for cadmium, or qualify for an exemption to these limits as defined in the Annexes of Directive 2011/65/EU (RoHS2). Finished electrical and electronic equipment products will be CE marked as required by Directive 2011/65/EU. Components may not be CE marked. Additionally, the part numbers that TE has identified as EU ELV compliant have a maximum concentration of 0.1% by weight in homogenous materials for lead, hexavalent chromium, and mercury, and 0.01% for cadmium, or qualify for an exemption to these limits as defined in the Annexes of Directive 2000/53/EC (ELV). Regarding the REACH Regulation, the information TE provides on SVHC in articles for this part number is based on the latest European Chemicals Agency (ECHA) 'Guidance on requirements for substances in articles' posted at this URL: https://echa.europa.eu/guidance-documents/guidance-on-reach

Compatible Parts



TE Part # R-8580-360
RTD,BRG,SS,P100,385,.12%,.188D

Customers Also Bought

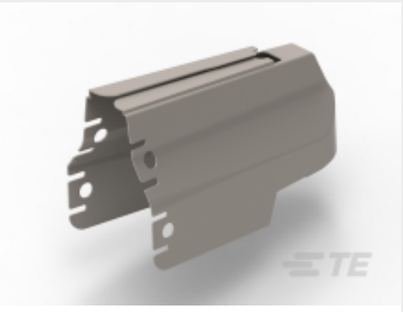

TE Part #FG1739-000
BCAC-G-CUTOUT-FT-P (B3)



TE Part #R-2428
RTD,SM,SR,P100,385,.5%,.06T



TE Part #204753-000
HVS-2512E-J



TE Part #401619-000
TFT-153E-SG



TE Part #2-644488-7
07P MTA100 SHRD HDR F/L R/A SN



TE Part #1415037-1
PTMT00L0



TE Part #1742785-1
110 FASTON,REC.,22-18 AWG,PTBR



TE Part #R-1630
RTD,SM,SR,C10,427,.5%,.05T



TE Part #R-8580-360
RTD,BRG,SS,P100,385,.12%,.188D



TE Part #1-282832-0
TERMI-BLOK PIN HEAD 180 10P.5

Documents

Datasheets & Catalog Pages

Tip-Sensitive-Bearing-RTD-Probe-310

English