Manifold block-SET
VABS-C12-6-S-B4

Part number: 8122791

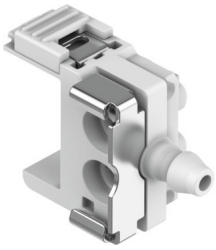

General operating condition

Data sheet

Feature	Value
Width	6 mm
Mounting position	Any
Structural design	Connection direction at side
Max. no. of valve positions	1
Operating pressure	-0.1 MPa ... 0.7 MPa
Operating pressure	-1 bar ... 7 bar
Operating medium	Compressed air to ISO 8573-1:2010 [6:4:1]
Information on operating and pilot media	Maximum particle size 5 µm
LABS (PWIS) conformity	VDMA24364 zone III
Ambient temperature	5 °C ... 50 °C
Product weight	1.1 g
Type of mounting	With through-hole
Pneumatic connection 2	for 2.5 mm tubing I.D.
Note on materials	RoHS-compliant
Manifold rail material	PBT