Pushing Performance
Since 1945

Product Declaration Certificate

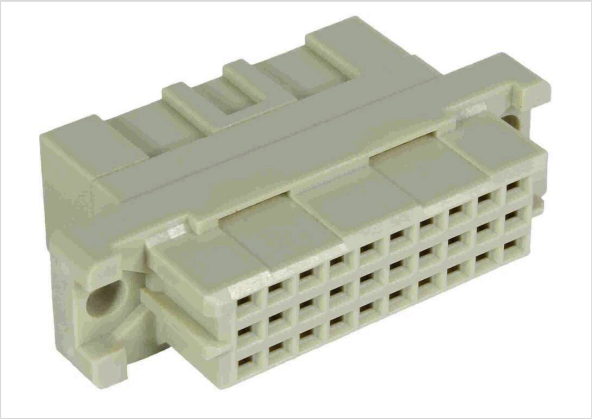

Image is for illustration purposes only. Please refer to product description.

Part number	09 25 030 3217
Specification	DIN-Signal 3C030FC-B
HARTING eCatalogue	https://harting.com/09250303217

RoHS	compliant
ELV status	compliant
China RoHS	e
REACH Annex XVII substances	Not contained
REACH ANNEX XIV substances	Not contained
REACH SVHC substances	Not contained

RoHS: Directive 2011/65/EU with all amending directives and regulations in force at the declaration‘s creation date.
ELV status: Directive 2000/53/EC with all amending directives and regulations in force at the declaration‘s creation date.
REACH ANNEX: Regulation (EU) No. 1907/2006 with all amending directives and regulations in force at the declaration‘s creation date.
REACH SVHC substances: We applied “Candidate List of substances of very high concern for Authorisation” of ECHA valid on the declaration‘s creation date.
ECHA SCIP: Article notification number in the SCIP Data base of the European Chemicals Agency (ECHA) according to Waste Frame Directive 2008/89/EC with amended directive 2018/851 in Article 9

 The given information reflects our current knowledge. It is based on statements and information of our suppliers and third parties. This declaration does not include guarantees of quality or durability. Topicality, completeness and accuracy of the content are subject to change without notice. The safety instructions are to be respected. The user is self-responsible for the evaluation of the information and the concrete measures derived from it. Besides that, HARTING is liable only for culpable, intentional or grossly negligent acting as long as no mandatory legal liability for damages of life, body, health or Product Liability Act exists.
HARTING Electronics GmbH | Marienwerderstraße 3 | 32339 Espelkamp | Germany
Phone +49 5772 47-97200 | electronics@HARTING.com | www.HARTING.com