480116-3 ✔ ACTIVE

FASTIN-FASTON | FASTIN-FASTON 250

TE Internal #: 480116-3

Crimp Terminal Housings, Tab, Tab Housing, 2 Position, Straight, UL 94V-2, Black, Nylon, Mating Alignment, FASTIN-FASTON 250

View on TE.com >

Terminals & Splices > Terminal Housings, Insulation Sleeves & Blocks > Crimp Terminal Housings



Terminal Type: **Tab**

Connector & Housing Type: **Tab Housing**

Number of Positions: **2**

Terminal Orientation: **Straight**

UL Flammability Rating: **UL 94V-2**

Features

Product Type Features

Sealable	No
Connector & Contact Terminates To	Wire & Cable
Connector & Housing Type	Tab Housing

Configuration Features

Number of Positions	2

Body Features

Primary Product Color	Black

Contact Features

Terminal Type	Tab
Terminal Orientation	Straight
Contact Mating Retention	Without

Mechanical Attachment

Mating Alignment	With
Connector Mounting Type	Cable Mount (Free-Hanging)

Housing Features

Housing Material	Nylon
Centerline (Pitch)	7.7 mm[.303 in]

Dimensions

Product Length	29.8 mm[1.17 in]

Usage Conditions

Operating Temperature Range	-40 - 105 °C[-40 - 221 °F]

Industry Standards

UL Flammability Rating	UL 94V-2

Packaging Features

Packaging Quantity	1
Packaging Method	Carton

Product Compliance

For compliance documentation, visit the product page on TE.com>

EU RoHS Directive 2011/65/EU	Compliant
EU ELV Directive 2000/53/EC	Compliant
China RoHS 2 Directive MIIT Order No 32, 2016	No Restricted Materials Above Threshold
EU REACH Regulation (EC) No. 1907/2006	Current ECHA Candidate List: JAN 2024 (240) Candidate List Declared Against: JAN 2024 (240) Does not contain REACH SVHC
Halogen Content	Low Halogen - Br, Cl, F, I < 900 ppm per homogenous material. Also BFR/CFR/PVC Free
Solder Process Capability	Not applicable for solder process capability

Product Compliance Disclaimer

This information is provided based on reasonable inquiry of our suppliers and represents our current actual knowledge based on the information they provided. This information is subject to change. The part numbers that TE has identified as EU RoHS compliant have a maximum concentration of 0.1% by weight in homogenous materials for lead, hexavalent chromium, mercury, PBB, PBDE, DBP, BBP, DEHP, DIBP, and 0.01% for cadmium, or qualify for an exemption to these limits as defined in the Annexes of Directive 2011/65/EU (RoHS2). Finished electrical and electronic equipment products will be CE marked as required by Directive 2011/65/EU. Components may not be CE marked. Additionally, the part numbers that TE has identified as EU ELV compliant have a maximum concentration of 0.1% by weight in homogenous materials for lead, hexavalent chromium, and mercury, and 0.01% for cadmium, or qualify for an exemption to these limits as defined in the Annexes of Directive 2000/53/EC (ELV). Regarding the REACH Regulation, the information TE provides on SVHC in articles for this part number is based on the latest European Chemicals Agency (ECHA) 'Guidance on requirements for substances in articles' posted at this URL: https://echa.europa.eu/guidance-documents/guidance-on-reach

Compatible Parts



TE Part # 170340-1
FF 250 TAB 20-14AWG BR WITHOUT LATCH



TE Part # 170341-3
FF 250 TAB 14-12AWG PTBR WITHOUT LATCH

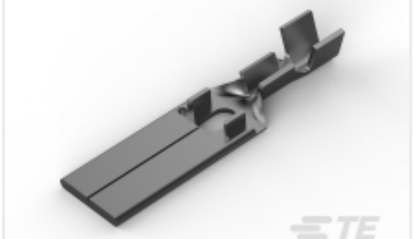

TE Part # 170349-2
FF 250 TAB 22-20AWG TPBR WITHOUT LATCH



TE Part # 170340-3
FF 250 TAB 20-14AWG PTBR WITHOUT LATCH



TE Part # 170341-1
FF 250 TAB 14-12AWG BR WITHOUT LATCH

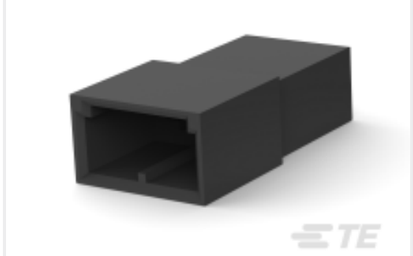

TE Part # 927357-2
FF 110 2P HOUSING PA66 BLACK



TE Part # 170349-1
FF 250 TAB 22-20AWG BR WITHOUT LATCH

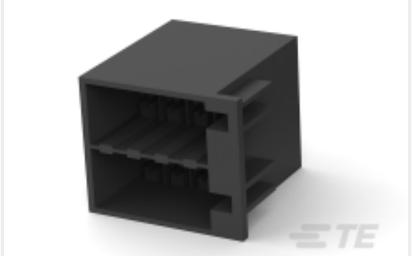

TE Part # 338696-1
FASTIN FASTON (FF) HOUSING TAB



TE Part # 927203-1
FF 250 TAB HSG 2P NYLON BLACK



TE Part # 927357-1
FF 110 2P HOUSING PA66 NATURAL

Also in the Series | FASTIN-FASTON 250



Crimp Terminal Housings(211)



Insertion & Extraction Tools(2)



PCB Terminals(2)

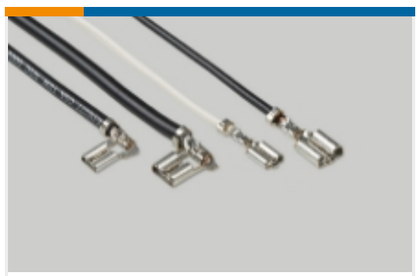

Quick Disconnects(254)

Customers Also Bought



TE Part # 962189-1
Timer Connector Housing



TE Part # 770024-1
02P UMNLII IN-LINE CAP HSG KIT

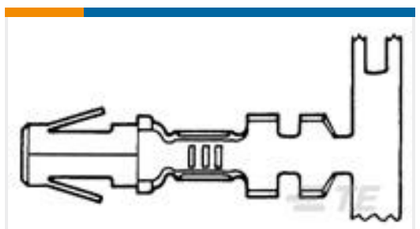

TE Part # 350390-1
.140 DIA SOK 14-10 PTPBR L/P

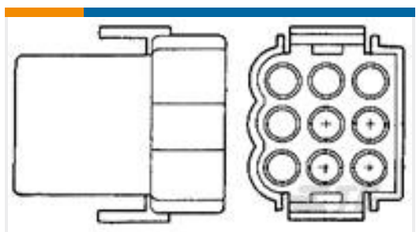

TE Part # 1-480673-0
09P .140 MNL CAP PM NAT



TE Part # 640416-1
BLADE TAB 250 18-14AWG BR

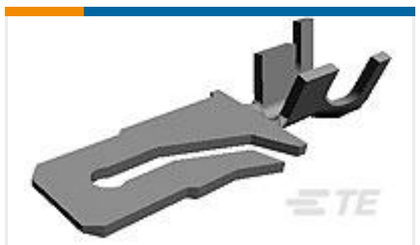

TE Part # 640416-2
BLADE TAB 250 18-14AWG TPBR

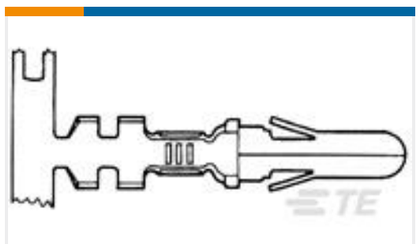

TE Part # 61627-1
.140 DIA PIN 20-14 PTPBR

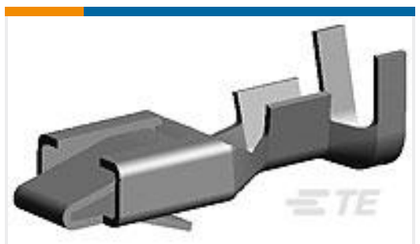

TE Part # 640418-2
BLADE REC 250 18-14AWG TPBR



TE Part # 350417-1
.093 COMM P&S SOK 18-24 PTPBR

Documents

Product Drawings

FF 250 TAB HSG 2P NYLON BLACK

English

CAD Files

3D PDF

3D

Customer View Model

ENG_CVM_CVM_480116-3_AN.2d_dxf.zip

English

Customer View Model

ENG_CVM_CVM_480116-3_AN.3d_igs.zip

English

Customer View Model

ENG_CVM_CVM_480116-3_AN.3d_stp.zip

English

By downloading the CAD file I accept and agree to the Terms and Conditionsof use.

Datasheets & Catalog Pages

FASTIN_FASTON_Product_Line

English

White Paper: Nylon Discoloration

English

Product Specifications

Application Specification

English