91302-1 ✔ ACTIVE

CST | Economy Power

TE Internal #: 91302-1

Insertion & Extraction Tools, Contact Extraction, Contact-to-Housing, Economy Power

View on TE.com >

Application Tooling > Insertion & Extraction Tools

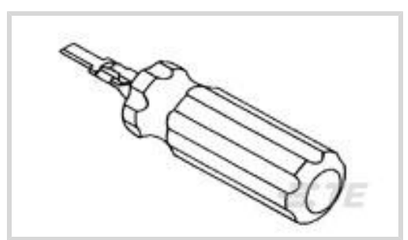

Insertion & Extraction Tool Type: **Contact Extraction**

Insertion & Extraction Tool Application: **Contact-to-Housing**

Features

Product Type Features

Insertion & Extraction Tool Type	Contact Extraction
Insertion & Extraction Tool Application	Contact-to-Housing

Product Compliance

For compliance documentation, visit the product page on TE.com>

EU RoHS Directive 2011/65/EU	Compliant
EU ELV Directive 2000/53/EC	Compliant
China RoHS 2 Directive MIIT Order No 32, 2016	No Restricted Materials Above Threshold
EU REACH Regulation (EC) No. 1907/2006	Current ECHA Candidate List: JAN 2024 (240) Candidate List Declared Against: JAN 2024 (240) Does not contain REACH SVHC
Halogen Content	Low Halogen - Br, Cl, F, I < 900 ppm per homogenous material. Also BFR/CFR/PVC Free
Solder Process Capability	Not reviewed for solder process capability

Product Compliance Disclaimer

This information is provided based on reasonable inquiry of our suppliers and represents our current actual knowledge based on the information they provided. This information is subject to change. The part numbers that TE has identified as EU RoHS compliant have a maximum concentration of 0.1% by weight in homogenous materials for lead, hexavalent chromium, mercury, PBB, PBDE, DBP, BBP, DEHP, DIBP, and 0.01% for cadmium, or qualify for an exemption to these limits as defined in the Annexes of Directive 2011/65/EU (RoHS2). Finished electrical and electronic equipment products will be CE marked as required by Directive 2011/65/EU. Components may not be CE marked. Additionally, the part numbers that TE has identified as EU ELV compliant have a maximum concentration of 0.1% by weight in homogenous materials for lead, hexavalent chromium, and mercury, and 0.01% for cadmium, or qualify for an exemption to these limits as defined in the Annexes of Directive 2000/53/EC (ELV). Regarding the REACH Regulation, the information TE provides on SVHC in articles for this part number is based on the latest European Chemicals Agency (ECHA) 'Guidance on

requirements for substances in articles' posted at this URL: https://echa.europa.eu/guidance-documents/guidance-on-reach

Compatible Parts

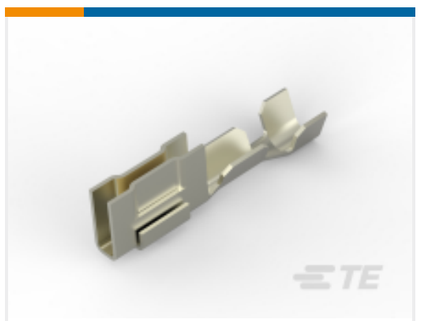

TE Part # 1445336-2
LOOSE PC CONTACT 15 AU PLATED

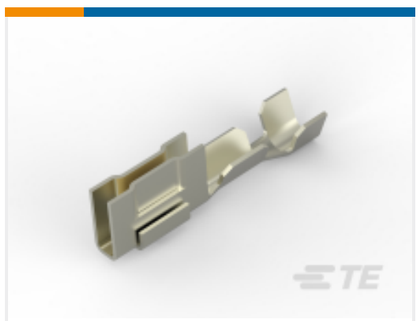

TE Part # 1445336-3
LOOSE PC CONTACT 30 AU PLATED



TE Part # 1445336-1
LOOSE PC CONTACT TIN PLATED

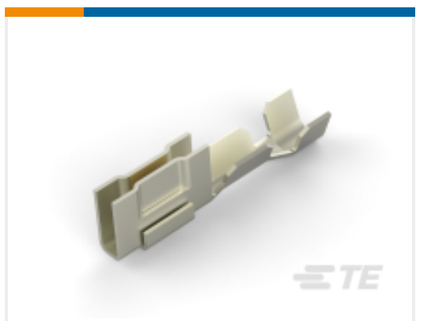

TE Part # 1375819-2
CST-100 II CONTACT 15 GOLD PLT

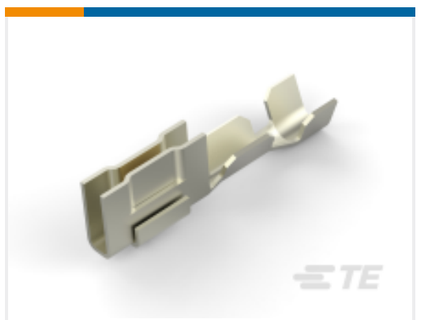

TE Part # 1375819-3
CST-100 II CONTACT 30 GOLD PLT



TE Part # 1375819-1
CST-100 II CONTACT TIN PLT

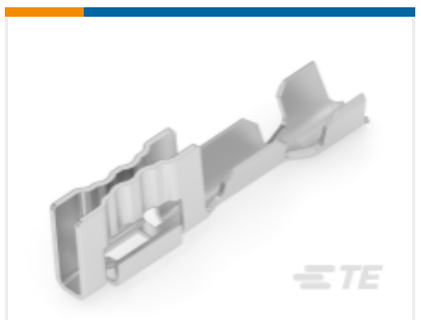

TE Part # 2365084-1
CST-100 II CONTACT TIN PLT

TE Part # 1375819-6
CST-100 II CONTACT 30 GOLD PLT

Also in the Series | Economy Power



Connector Contacts(15)



Connector Hardware(2)



Insertion & Extraction Tools(1)

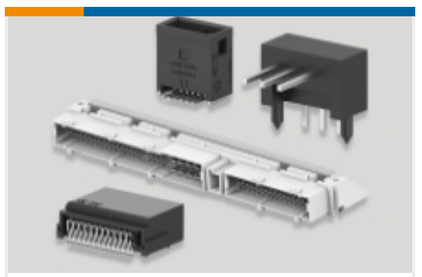

PCB Headers & Receptacles(399)



Rectangular Connector Housings(1)



Rectangular Power Connectors(64)



Wire-to-Board Connector Assemblies & Housings(142)

Customers Also Bought

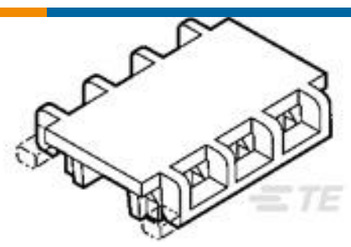

TE Part # 643077-6
06P MTA100 MOLDED COVER F/T

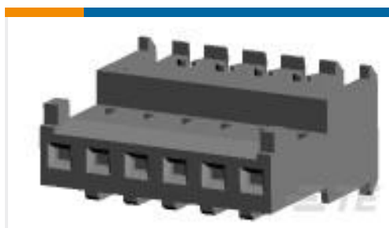

TE Part # 3-644563-6
06P MTA100 CONN ASSY F/T 24AWG



TE Part # 58517-3
PRO-CRIMPER II TOOL W/DIE SET



TE Part # 41580
RING TERMINAL 24-20 AWG TPBR

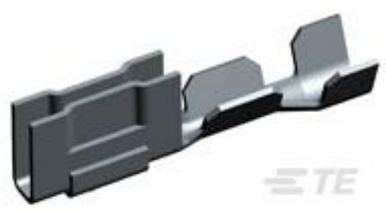

TE Part # 1375819-1
CST-100 II CONTACT TIN PLT



TE Part # 1-640551-4
14P MTA156 COVER



TE Part # CB7843-000
RW-200-1-1/4-0-SP



TE Part # 1-1375820-3
CST-100 II HOUSING 13 POS

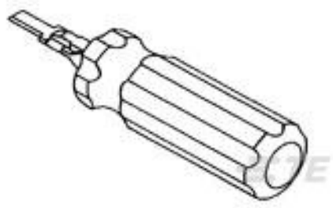

TE Part # 90471-1
EXTRACTION TOOL, SC-156

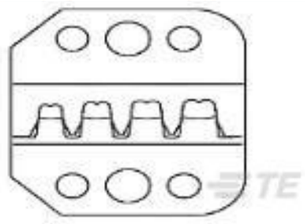

TE Part # 58517-4
PRO-CRIMPER II DIE SET

Documents

Instruction Sheets

Extraction Tool 91302-1

English

Instruction Sheet (U.S.)

English