Mounting bracket
MS4-WPB

Part number: 526063

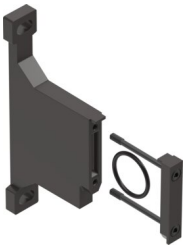

General operating condition

Data sheet

Feature	Value
Size	4
Series	MS
Corrosion resistance class (CRC)	2 - Moderate corrosion stress
LABS (PWIS) conformity	VDMA24364-B1/B2-L
Temperature of medium	-10 °C ... 60 °C
Product weight	55 g
Note on materials	RoHS-compliant
Seals material	NBR
Module connector material	POM Steel
Material of screws	Steel
Bracket material	Die-cast aluminum