724659-1 ✔ ACTIVE

Positive Lock | Positive Lock 187

TE Internal #: 724659-1

Insertion & Extraction Tools, Contact Extraction, Contact-to-Housing, Positive Lock 187

View on TE.com >

Application Tooling > Insertion & Extraction Tools

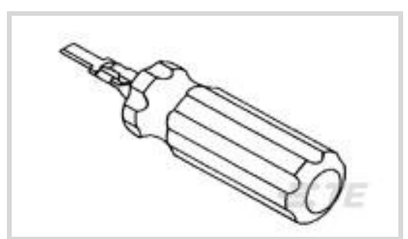

Insertion & Extraction Tool Type: **Contact Extraction**

Insertion & Extraction Tool Application: **Contact-to-Housing**

Features

Product Type Features

Insertion & Extraction Tool Type	Contact Extraction
Insertion & Extraction Tool Application	Contact-to-Housing

Product Compliance

For compliance documentation, visit the product page on TE.com>

EU RoHS Directive 2011/65/EU	Compliant
EU ELV Directive 2000/53/EC	Out of Scope
China RoHS 2 Directive MIIT Order No 32, 2016	No Restricted Materials Above Threshold
EU REACH Regulation (EC) No. 1907/2006	Current ECHA Candidate List: JAN 2024 (240) Candidate List Declared Against: JAN 2021 (211) Does not contain REACH SVHC
Halogen Content	Low Halogen - Br, Cl, F, I < 900 ppm per homogenous material. Also BFR/CFR/PVC Free
Solder Process Capability	Not applicable for solder process capability

Product Compliance Disclaimer

This information is provided based on reasonable inquiry of our suppliers and represents our current actual knowledge based on the information they provided. This information is subject to change. The part numbers that TE has identified as EU RoHS compliant have a maximum concentration of 0.1% by weight in homogenous materials for lead, hexavalent chromium, mercury, PBB, PBDE, DBP, BBP, DEHP, DIBP, and 0.01% for cadmium, or qualify for an exemption to these limits as defined in the Annexes of Directive 2011/65/EU (RoHS2). Finished electrical and electronic equipment products will be CE marked as required by Directive 2011/65/EU. Components may not be CE marked. Additionally, the part numbers that TE has identified as EU ELV compliant have a maximum concentration of 0.1% by weight in homogenous materials for lead, hexavalent chromium, and mercury, and 0.01% for cadmium, or qualify for an exemption to these limits as defined in the Annexes of Directive 2000/53/EC (ELV). Regarding the REACH Regulation, the information TE provides on SVHC in articles for this part number is based on the latest European Chemicals Agency (ECHA) 'Guidance on

requirements for substances in articles' posted at this URL: https://echa.europa.eu/guidance-documents/guidance-on-reach

Compatible Parts

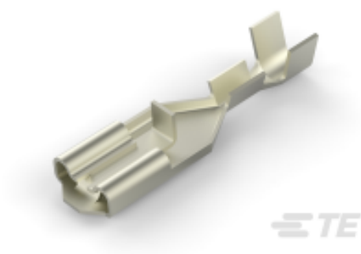

TE Part # 170330-2
PL 187 RECEPTACLE 24-20 AWG NPPHBZ

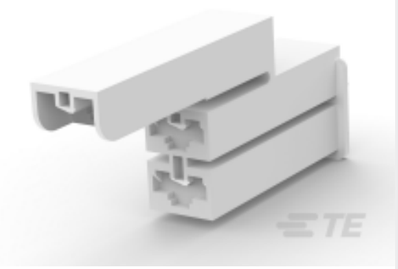

TE Part # 172075-1
POSITIVE LOCK 187 HOUSING RECEPTACLE

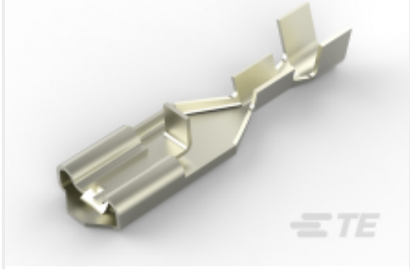

TE Part # 170324-2
PL 187 RECEPTACLE 24-20 AWG 0.3 NPCU



TE Part # 172074-1
187 HSG. PLMKII REC. NAT

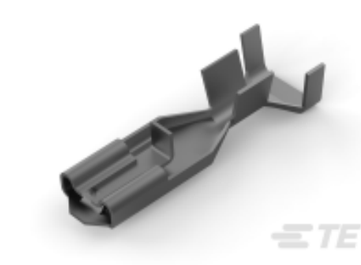

TE Part # 170326-5
187 PL MKII REC. 18-14AWG PTPB

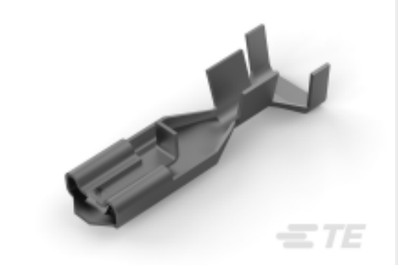

TE Part # 170326-1
187 PL MKII REC. 18-14AWG PTBR

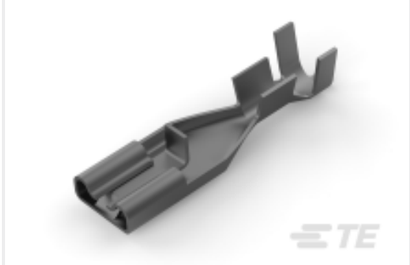

TE Part # 170325-5
187 PL MKII REC. 20-16AWG PTBR

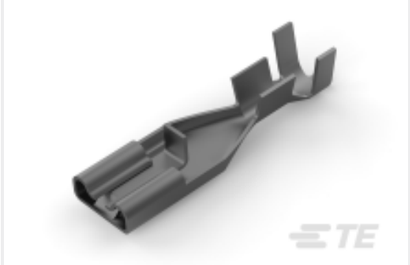

TE Part # 170325-1
187 PL MKII REC. 20-16AWG PTBR



TE Part # 170324-1
187 PL MKII REC. 24-20AWG PTBR



TE Part # 170331-1
PL MKII 187 REC 20-16AWG PTBR LP



TE Part # 170332-1
PL 187 RECEPTACLE 18-14 AWG PTPBR



TE Part # 1-172075-1
3 POS PL 187(4.8 MM) HOUSING NATURAL



TE Part # 172074-2
POSITIVE LOCK 187 HOUSING RECEPTACLE



TE Part # 170330-1
PL MKII 187 REC 24-20AWG PTBR LP

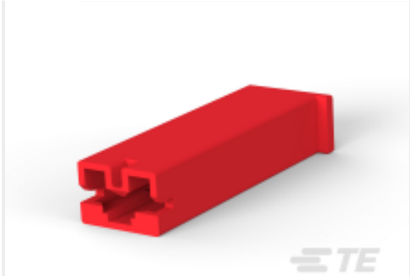

TE Part # 172074-7
POSITIVE LOCK 187 HOUSING RECEPTACLE

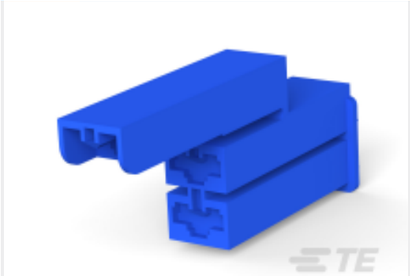

TE Part # 1-172075-6
187 POSITIVE MK-2 REC HSG 3P

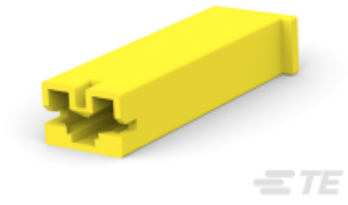

TE Part # 172074-4
POSITIVE LOCK 187 HOUSING RECEPTACLE

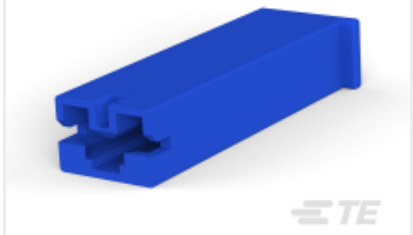

TE Part # 172074-6
POSIT.LOCK HSG.01P

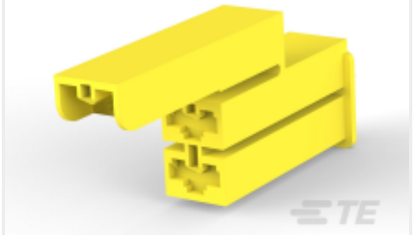

TE Part # 172075-4
POSITIVE LOCK 187 HOUSING RECEPTACLE

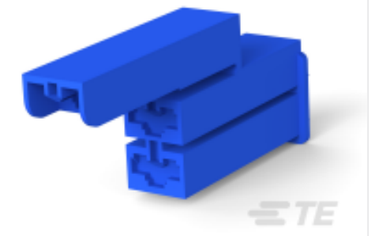

TE Part # 172075-6
POSITIVE LOCK 187 HOUSING RECEPTACLE

Also in the Series | Positive Lock 187



Crimp Terminal Housings(86)



Insertion & Extraction Tools(2)



Insulation Boots & Sleeves(7)

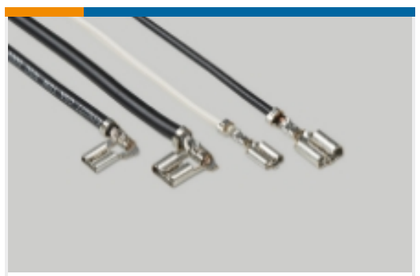

Quick Disconnects(57)

Customers Also Bought



TE Part # 5748612-1
25 RCPT SP/FMS BRDLK

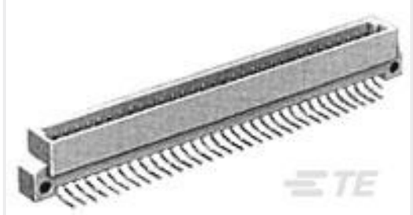

TE Part # 6-1393644-3
V42254B1200B610=PC612 MESSERLE



TE Part # 4-794638-6
16P MICRO MNL ASSY,VRT,SMT,LF

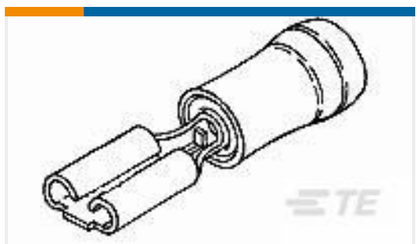

TE Part # 165565-2
2,8 PIDG FASTON REC

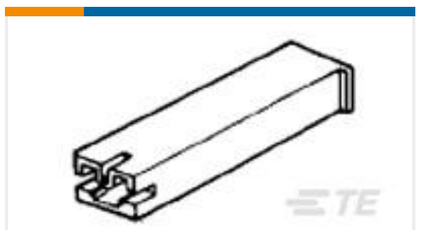

TE Part # 173974-6
PL MKII 187 REC HSG 1P NYLON BLUE



TE Part # 2-1879501-5
CRGH2512 5% 10R 2W



TE Part # 3-1879501-3
CRGH2512 5% 22R 2W



TE Part # 602909J001
V4-5.0-0-SP-SM



TE Part # 2063760-1
CCII 187 POSITIVE LOCK REC 24-20 ASSY



TE Part # 1-1623822-8
ER17 SPC 680R 5% AMMO

Documents

Instruction Sheets

Instruction Sheet (non U.S.)

English

Instruction Sheet (non U.S.)

Japanese

AMP EXTRACTION TOOL P/N724659-1/-2/-5 FOR EXTRACTING POSITIVE LOCK CONNECTOR CONTACTS INSTRUCTION SHEET

English

AMP EXTRACTION TOOL P/N724659-1/-2/-5 FOR EXTRACTING POSITIVE LOCK CONNECTOR CONTACTS INSTRUCTION SHEET

Japanese