CPF-A-0402B82KE1 ✔ ACTIVE

NEOHM | NEOHM CPF

TE Internal #: 4-2176215-6

82K ohm, Thin Film, Precision Resistor, .1 %, 0402, .063 W, ±25 ppm /°C, Solder, 2 Terminations, .3 mm [.012 in] Height, NEOHM CPF

View on TE.com >

Passive Components > Resistors > Surface Mount Resistors



Resistor Type: **Precision Resistor**

Element Type: **Thin Film**

Package Size Code: **0402**

Power Rating: **.063 W**

Resistance Value: **82K Ω**

Features

Product Type Features

Resistor Type	Precision Resistor
Element Type	Thin Film
Package Size Code	0402

Configuration Features

Number of Resistors	1

Electrical Characteristics

Power Rating	.063 W
Resistance Value	82K Ω
Resistance Class	1kΩ – 1MΩ
Passive Component Tolerance	.1 %

Termination Features

Surface Mount Resistor Termination Type	Solder
Number of Terminations	2

Dimensions

Product Height	.3 mm[.012 in]
Product Length	1 mm[.039 in]
Product Width	.5 mm[.02 in]

Usage Conditions

Temperature Coefficient	±25 ppm/°C

Industry Standards

Moisture Sensitivity Level	1

Packaging Features

Packaging Method	Taped & Reeled

Product Compliance

For compliance documentation, visit the product page on TE.com>

EU RoHS Directive 2011/65/EU	Compliant
EU ELV Directive 2000/53/EC	Out of Scope
China RoHS 2 Directive MIIT Order No 32, 2016	No Restricted Materials Above Threshold
EU REACH Regulation (EC) No. 1907/2006	Current ECHA Candidate List: JUNE 2025 (250) Candidate List Declared Against: JUNE 2025 (250) Does not contain REACH SVHC
Halogen Content	BFR/CFR/PVC Free, but Br/Cl >900 ppm in other sources.
Solder Process Capability	Reflow solder capable to 260°C

Product Compliance Disclaimer

This information is provided based on reasonable inquiry of our suppliers and represents our current actual knowledge based on the information they provided. This information is subject to change. The part numbers that TE has identified as EU RoHS compliant have a maximum concentration of 0.1% by weight in homogenous materials for lead, hexavalent chromium, mercury, PBB, PBDE, DBP, BBP, DEHP, DIBP, and 0.01% for cadmium, or qualify for an exemption to these limits as defined in the Annexes of Directive 2011/65/EU (RoHS2). Finished electrical and electronic equipment products will be CE marked as required by Directive 2011/65/EU. Components may not be CE marked. Additionally, the part numbers that TE has identified as EU ELV compliant have a maximum concentration of 0.1% by weight in homogenous materials for lead, hexavalent chromium, and mercury, and 0.01% for cadmium, or qualify for an exemption to these limits as defined in the Annexes of Directive 2000/53/EC (ELV). Regarding the REACH Regulation, the information TE provides on SVHC in articles for this part number is based on the latest European Chemicals Agency (ECHA) 'Guidance on requirements for substances in articles' posted at this URL: https://echa.europa.eu/guidance-documents/guidance-on-reach

Compatible Parts



TE Part # 5-2176217-6
CPF A 0805 25K 0.1% 25PPM 1K RL



TE Part # 4-2176215-5
CPF A 0402 68K 0.1% 25PPM 1K RL



TE Part # 6-2176216-5
CPF A 0603 200K 0.1% 25PPM 1K RL



TE Part # 4-2176217-9
CPF A 0805 10K 0.1% 25PPM 1K RL



TE Part # 2-2176237-5
CPF A 0603 680R 0.1% 25PPM 5K RL

Also in the Series | NEOHM CPF

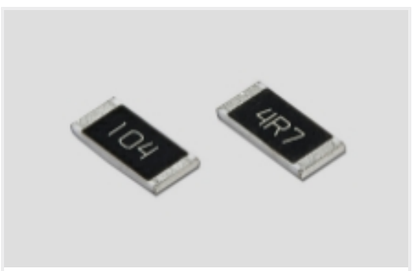

Surface Mount Resistors(5842)

Customers Also Bought



TE Part #5052984035
RNF-100-3/32-9-SP

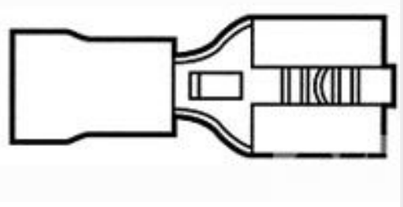

TE Part #55675-1
RECEPT,PIDG FASTON 22-18 250



TE Part #350825-1
03P UMNL HDR ASSY PC 94VO

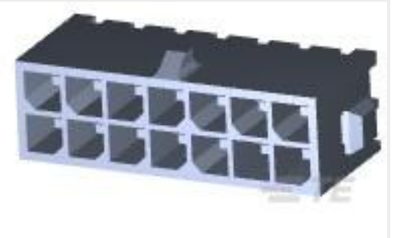

TE Part #4-794630-4
14P MICRO MNL ASSY,VRT,HDR,LF



TE Part #826646-2
AMPMODU II R/A HEADER



TE Part #2-1623730-2
BCHE 4 W 4R7 10%



TE Part #2-1625886-1
1W SM M/OX 5% 4K7



TE Part #1676185-1
RN 0805 140R 0.1% 10PPM CUT LENGTH



TE Part #2176117-6
TLR 1206 1.0W R004 1% 50PPM 2K RL

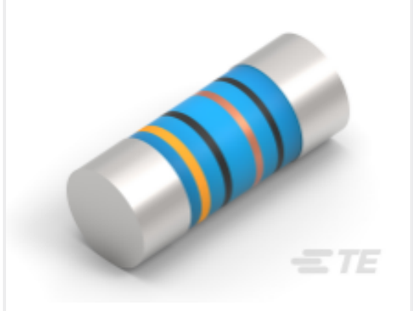

TE Part #6-2176314-9
MELF SMA-A 10R 1% 50PPM 0102 0.3 W

Documents

Product Drawings

CPF A 0402 82K 0.1% 25PPM 1K RL

English

CAD Files

3D PDF

3D

Customer View Model

ENG_CVM_CVM_4-2176215-6_BA.3d_igs.zip

English

Customer View Model

ENG_CVM_CVM_4-2176215-6_BA.2d_dxf.zip

English

Customer View Model

ENG_CVM_CVM_4-2176215-6_BA.3d_stp.zip

English

By downloading the CAD file I accept and agree to the Terms and Conditions of use.

Datasheets & Catalog Pages

Automotive Grade Thin Film Chip Resistor - Type CPF-A Series

English