103635-4

DO NOT USE FOR NEW DESIGN

TE Internal #: 103635-4

TE Internal Description: 05 MTE HDR SRRA LATCH .100CL

View on TE.com >

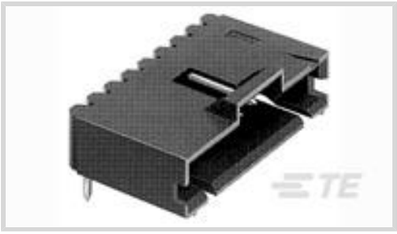

Product Compliance

For compliance documentation, visit the product page on TE.com>

EU RoHS Directive 2011/65/EU	Not Compliant
EU ELV Directive 2000/53/EC	Compliant with Exemptions
China RoHS 2 Directive MIIT Order No 32, 2016	Restricted Materials Above Threshold
EU REACH Regulation (EC) No. 1907/2006	Current ECHA Candidate List: JUNE 2025 (250) Candidate List Declared Against: JUNE 2025 (250) SVHC > Threshold: Pb (13% in 4690971273) Article Safe Usage Statements: Do not eat, drink or smoke when using this product. Wash thoroughly after handling. Recycle if possible and dispose of the article by following all applicable governmental regulations relevant to your geographic location.
Halogen Content	Low Halogen - Br, Cl, F < 900 ppm per homogenous material. Also BFR/CFR/PVC Free
Solder Process Capability	Reflow solder capable to 260°C

Product Compliance Disclaimer

This information is provided based on reasonable inquiry of our suppliers and represents our current actual knowledge based on the information they provided. This information is subject to change. The part numbers that TE has identified as EU RoHS compliant have a maximum concentration of 0.1% by weight in homogenous materials for lead, hexavalent chromium, mercury, PBB, PBDE, DBP, BBP, DEHP, DIBP, and 0.01% for cadmium, or qualify for an exemption to these limits as defined in the Annexes of Directive 2011/65/EU (RoHS2). Finished electrical and electronic equipment products will be CE marked as required by Directive 2011/65/EU. Components may not be CE marked. Additionally, the part numbers that TE has identified as EU ELV compliant have a maximum concentration of 0.1% by weight in homogenous materials for lead, hexavalent chromium, and mercury, and 0.01% for cadmium, or qualify for an exemption to these limits as defined in the Annexes of Directive 2000/53/EC (ELV). Regarding the REACH Regulation, the information TE provides on SVHC in articles for this part number is based on the latest European Chemicals Agency (ECHA) 'Guidance on requirements for substances in articles' posted at this URL: https://echa.europa.eu/guidance-documents/guidance-on-reach

Compatible Parts

TE Part # 103957-4
4X5 MTE RCPT SR LATCH .100CL

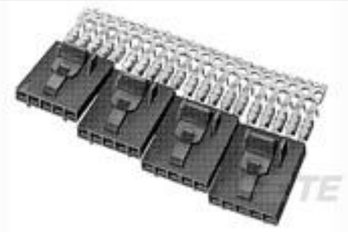

TE Part # 103960-4
4X5 MTE RCPT SR LATCH .100CL

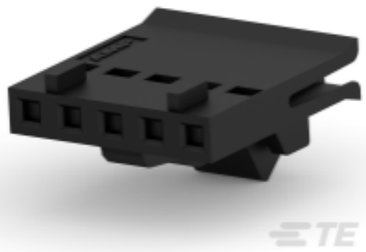

TE Part # 487526-4
005 HOUSING FFC RCPT 100CL SR

Customers Also Bought

TE Part #5-146261-1
02 MODII HDR DRST B/A .100CL LF

TE Part #173977-3
CT CONN MT REC ASSY 3P

TE Part #178307-5
DYNAMIC D3100 HDR ASSY 16P

TE Part #1-284514-2
12P TERMI-BLOK HDR DIR POL

TE Part #3-338309-2
9POS.HD20 PLUG ASSY

TE Part #3-338313-2
9P.HDP20 REC. ASSY

TE Part #644753-8
08P MTA156 HDR ASSY RN STR F/L

TE Part #1-1825910-8
FSM10JH=6MM TACT SWITCH, HIGH TEMP

TE Part #6-2176070-9
3521 6K8 1% 2W

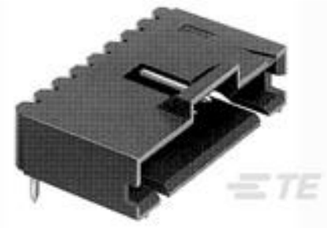

TE Part #103635-5
06 MTE HDR SRRA LATCH .100CL

Documents

Product Drawings

05 MTE HDR SRRA LATCH .100CL

English

CAD Files

3D PDF

3D

Customer View Model

ENG_CVM_CVM_103635-4_U.2d_dxf.zip

English

Customer View Model

ENG_CVM_CVM_103635-4_U.3d_igs.zip

English

Customer View Model

ENG_CVM_CVM_103635-4_U.3d_stp.zip

English

By downloading the CAD file I accept and agree to the Terms and Conditions of use.

Datasheets & Catalog Pages

AMPMODU MTE INTERCONNECT SYSTEM

English

Product Specifications

Application Specification

English

Instruction Sheets

Instruction Sheet (U.S.)

English