5-965908-1 ✔ ACTIVE

MQS

TE Internal #: 5-965908-1

Automotive Terminals, Tab, Mating Tab Width .63 mm [.025 in], Tab Thickness .63 mm [.025 in], 20 – 18 AWG Wire Size, .5 – .75 mm²

Wire Size, Sealable

View on TE.com >

Terminals & Splices > Automotive Terminals > MQS, RECEPTACLE AND TAB


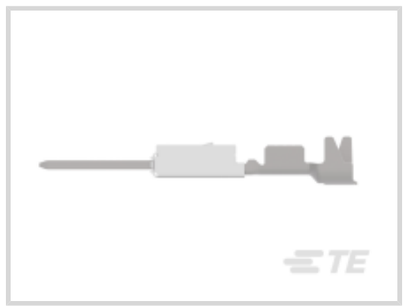




Terminal Type: **Tab**

Mating Tab Width: **.63 mm [.025 in]**

Mating Tab Thickness: **.63 mm [.025 in]**

Terminal Transmits: **0 – 24 A (Low Power)**

Wire Size: **20 – 18 AWG**

All MQS, RECEPTACLE AND TAB (99)

Features

Product Type Features

Receptacle Style	180°
Sealable	Yes
Primary Locking Feature	Locking Lance

Body Features

Terminal Seal Type	Single Wire Seal (SWS)

Contact Features

Contact Size	.63mm
Contact Fabrication	Stamped & Formed
Wire Contact Termination Area Plating Material	Tin
Typical Current Rating	7.5 A
Crimp Type	F-Crimp
Terminal Type	Tab

Mating Tab Width	.63 mm[.025 in]
Mating Tab Thickness	.63 mm[.025 in]
Interface Plating	Tin (Sn)

Termination Features

Termination Method to Wire & Cable	Crimp
Product Terminates To	Wire

Dimensions

Compatible Insulation Diameter Range	1.3 – 1.9 mm[.051 – .074 in]
Wire Size	.5 – .75 mm²
Wire Size Search	18 AWG, 19 AWG, 20 AWG

Usage Conditions

Insulation Option	Uninsulated
Operating Temperature (Max)	80 °C, 85 °C, 90 °C, 100 °C, 105 °C, 110 °C, 120 °C[176 °F][185 °F][194 °F][212 °F][221 °F][230 °F][248 °F]
Operating Temperature Range	-40 – 120 °C[-40 – 248 °F]

Operation/Application

Compatible With Wire Base Material	Copper

Industry Standards

Compatible With Agency/Standards Products	LV214

Packaging Features

Packaging Quantity	9000
Packaging Method	Reel

Other

Terminal Transmits	0 – 24 A (Low Power)

Product Compliance

For compliance documentation, visit the product page on TE.com>

EU RoHS Directive 2011/65/EU	Compliant
EU ELV Directive 2000/53/EC	Compliant
China RoHS 2 Directive MIIT Order No 32, 2016	No Restricted Materials Above Threshold
EU REACH Regulation (EC) No. 1907/2006	Current ECHA Candidate List: JAN 2024 (240)

	Candidate List Declared Against: JAN 2024 (240) Does not contain REACH SVHC
Halogen Content	Low Halogen - Br, Cl, F, I < 900 ppm per homogenous material. Also BFR/CFR/PVC Free
Solder Process Capability	Not reviewed for solder process capability

Product Compliance Disclaimer

This information is provided based on reasonable inquiry of our suppliers and represents our current actual knowledge based on the information they provided. This information is subject to change. The part numbers that TE has identified as EU RoHS compliant have a maximum concentration of 0.1% by weight in homogenous materials for lead, hexavalent chromium, mercury, PBB, PBDE, DBP, BBP, DEHP, DIBP, and 0.01% for cadmium, or qualify for an exemption to these limits as defined in the Annexes of Directive 2011/65/EU (RoHS2). Finished electrical and electronic equipment products will be CE marked as required by Directive 2011/65/EU. Components may not be CE marked. Additionally, the part numbers that TE has identified as EU ELV compliant have a maximum concentration of 0.1% by weight in homogenous materials for lead, hexavalent chromium, and mercury, and 0.01% for cadmium, or qualify for an exemption to these limits as defined in the Annexes of Directive 2000/53/EC (ELV). Regarding the REACH Regulation, the information TE provides on SVHC in articles for this part number is based on the latest European Chemicals Agency (ECHA) 'Guidance on requirements for substances in articles' posted at this URL: https://echa.europa.eu/guidance-documents/guidance-on-reach

Compatible Parts



TE Part # CAT-M8793-CH8172
MQS, CONNECTOR HOUSING

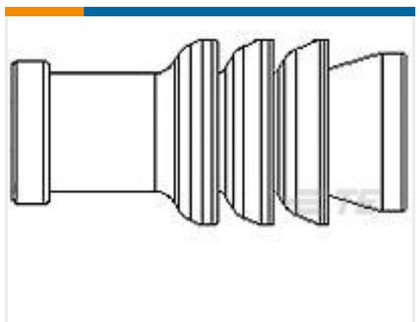

TE Part # 967067-1
MQS SGL WIRE SEAL



TE Part # 6-1579007-1
EXTRACTION TOOL

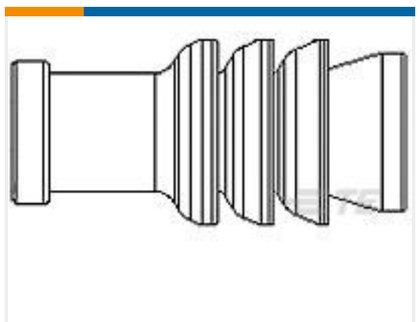

TE Part # 963142-1
MQS SINGLE-WIRE SEAL FOR 4MM



TE Part # 6-1579008-9
LOCKING TOOL

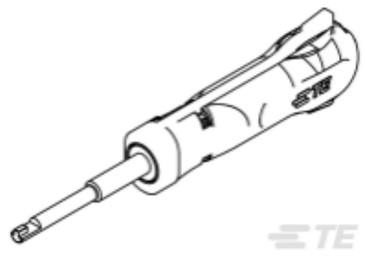

TE Part # 7-1579007-9
EXTRACTION TOOL



TE Part # 8-1579007-4
EXTRACTION TOOL



TE Part # 1-1579018-5
EXTRACTION TOOL

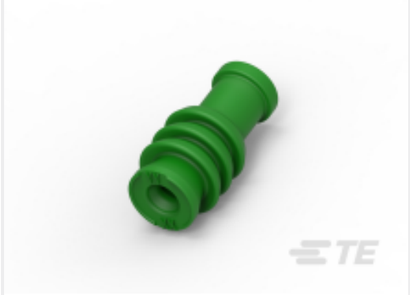

TE Part # 1-967067-1
MQS SGL WIRE SEAL



TE Part # 2063530-1
SDE MQS 0.5-0.75mm2 ASSY



TE Part # 2063530-2
SDE MQS 0.5-0.75mm2 DIE SET



TE Part # 2151038-1
OCEAN_2.0_APPLICATOR-S-055F114O-RSM



TE Part # 2151038-2
OCEAN_2.0_APPLICATOR-S-055F114O-RSA



TE Part # 2305570-1
Strip Terminal Cutter-Side Feed-No Crimp



TE Part # 5-2151038-1
OCEAN_2.0_APPLICATOR-S-055F114O-RSM



TE Part # 5-2151038-2
OCEAN_2.0_APPLICATOR-S-055F114O-RSA



TE Part # 7-1579008-0
LOCKING TOOL



TE Part # 7-1579008-1
LOCKING TOOL



TE Part # 7-1579008-2
LOCKING TOOL



TE Part # 7-1579008-3
UNLOCKING TOOL

Customers Also Bought

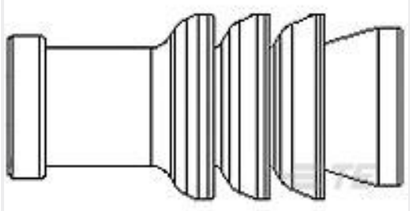

TE Part #967067-1
MQS SGL WIRE SEAL



TE Part #EM58926001
RBK-VWS-125-NR1-X-30MM



TE Part #1803426-2
ANVIL, COMBINATION, NO JOG, END FEED

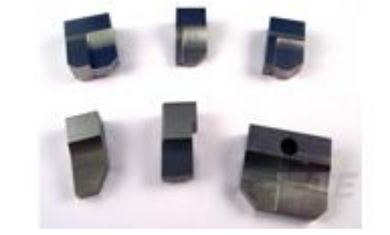

TE Part #2-1633129-2
ANVIL, COMBINATION .062



TE Part #2-1803224-4
CRIMPER,WIRE F



TE Part #2837157-1
OCEAN_2.0_Applicator-S-110F155O-RSM



TE Part #5-929008-2
MQS1MM BU-KONT 90GR

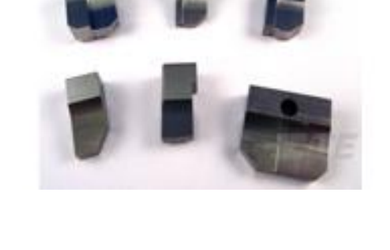

TE Part #7-1333225-4
ANVIL, COMBINATION, SPECIAL

TE Part #1299428-1
CABLE ASSY-LV HVIL EXTN(ASM-001748)



TE Part #NB08246001
HTAT-NR514-0-40MM

Documents

Product Drawings

MQS0,63 Sn tab LL EDS 0,5-0,75

English

CAD Files

3D PDF

3D

Customer View Model

ENG_CVM_CVM_5-965908-1_D.2d_dxf.zip

English

Customer View Model

ENG_CVM_CVM_5-965908-1_D.3d_igs.zip

English

Customer View Model

ENG_CVM_CVM_5-965908-1_D.3d_stp.zip

English

By downloading the CAD file I accept and agree to the Terms and Conditions of use.

Datasheets & Catalog Pages

Micro Quadlok Interconnection System (MQS)

English

Product Specifications

Application Specification

English

Application Specification

German

Application Specification

English