1969899-1 ✔ ACTIVE

FASTON | FASTON 250

TE Internal #: 1969899-1

Crimp Terminal Housings, Receptacle, 2 Position, Flag, UL 94V-0, Black, Box, -40 - 150 °C, FASTON 250

View on TE.com >

Terminals & Splices > Terminal Housings, Insulation Sleeves & Blocks > Crimp Terminal Housings



Connector & Housing Type: **Receptacle**

Number of Positions: **2**

Terminal Orientation: **Flag**

UL Flammability Rating: **UL 94V-0**

Primary Product Color: **Black**

Features

Product Type Features

Sealable	No
Connector & Housing Type	Receptacle

Configuration Features

Number of Positions	2

Body Features

Primary Product Color	Black

Contact Features

Terminal Orientation	Flag

Usage Conditions

Operating Temperature Range	-40 - 150 °C

Industry Standards

UL Flammability Rating	UL 94V-0

Packaging Features

Packaging Method	Box

Product Compliance

For compliance documentation, visit the product page on TE.com>

EU RoHS Directive 2011/65/EU	Compliant
EU ELV Directive 2000/53/EC	Compliant
China RoHS 2 Directive MIIT Order No 32, 2016	No Restricted Materials Above Threshold
EU REACH Regulation (EC) No. 1907/2006	Current ECHA Candidate List: JAN 2024 (240) Candidate List Declared Against: JAN 2024 (240) Does not contain REACH SVHC
Halogen Content	Not Low Halogen - contains Br or Cl > 900 ppm.
Solder Process Capability	Not reviewed for solder process capability

Product Compliance Disclaimer

This information is provided based on reasonable inquiry of our suppliers and represents our current actual knowledge based on the information they provided. This information is subject to change. The part numbers that TE has identified as EU RoHS compliant have a maximum concentration of 0.1% by weight in homogenous materials for lead, hexavalent chromium, mercury, PBB, PBDE, DBP, BBP, DEHP, DIBP, and 0.01% for cadmium, or qualify for an exemption to these limits as defined in the Annexes of Directive 2011/65/EU (RoHS2). Finished electrical and electronic equipment products will be CE marked as required by Directive 2011/65/EU. Components may not be CE marked. Additionally, the part numbers that TE has identified as EU ELV compliant have a maximum concentration of 0.1% by weight in homogenous materials for lead, hexavalent chromium, and mercury, and 0.01% for cadmium, or qualify for an exemption to these limits as defined in the Annexes of Directive 2000/53/EC (ELV). Regarding the REACH Regulation, the information TE provides on SVHC in articles for this part number is based on the latest European Chemicals Agency (ECHA) 'Guidance on requirements for substances in articles' posted at this URL: https://echa.europa.eu/guidance-documents/guidance-on-reach

Compatible Parts

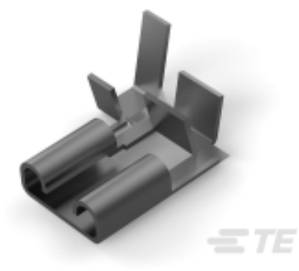

TE Part # 63010-2
250 FASTON FLAG REC 18-14 AWG TPBR

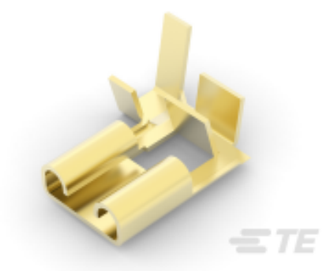

TE Part # 63010-1
250 FASTON FLAG REC 18-14 AWG TPBR

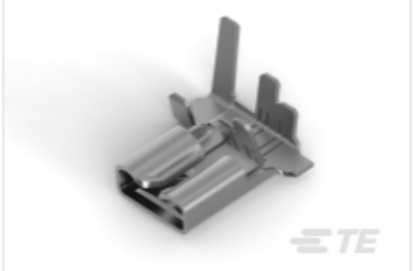

TE Part # 2238171-3
250 FASTON,FLAG,REC.,22-12 AWG, TPBR

Also in the Series | FASTON 250



Compression Connectors(4)



Crimp Terminal Housings(133)



Insertion & Extraction Tools(6)



Magnet Wire Terminals(1)



PCB Terminals(134)

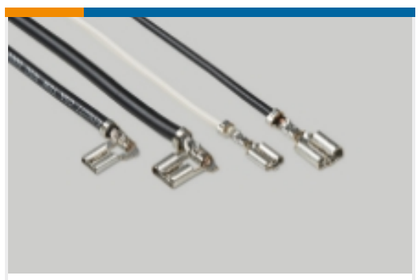

Quick Disconnects(441)



Splices(4)

Customers Also Bought



TE Part # 5-1971875-4
PTL 3X4 CAP PANEL MT HITEMP KEY A LGR



TE Part # 5-1971876-4
PTL 3X4 PLUG HSG HIGH TEMP KEY A LGR



TE Part # 1969656-1
250 FASTON HSG.,FLAG,REC.,1 POS, NATRUAL



TE Part # 63769-1
187 FASTON REC 18-16 AWG BR



TE Part # 149653P001
RNF-150-1/4-0-1IN-T.031



TE Part # 1-176271-1
AMP UNIVERSAL POWER PLUG 2P



TE Part # 1-2324584-0
HSG,REC,PANEL MOUNT,DUALROW, EP2.5

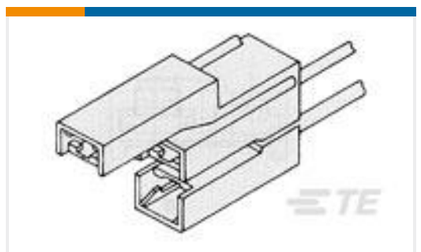

TE Part # 360010-4
187 FASTON HSG.,REC.,3 POS,BLACK

TE Part # 918755P003
RT555-1/4-0-1IN

TE Part # 666474-000
RT555-3/16-0-1IN

Documents

CAD Files

3D PDF

3D

Customer View Model

ENG_CVM_CVM_1969899-1_A.2d_dxf.zip

English

Customer View Model

ENG_CVM_CVM_1969899-1_A.3d_igs.zip

English

Customer View Model

ENG_CVM_CVM_1969899-1_A.3d_stp.zip

English

By downloading the CAD file I accept and agree to the **Terms and Conditions** of use.

Agency Approvals

UL Report

English