RP421024 ✔ ACTIVE

TE Internal #: 6-1393234-8

TE Internal Description: RP421024

View on TE.com >



Product Compliance

For compliance documentation, visit the product page on TE.com>

EU RoHS Directive 2011/65/EU	Compliant
EU ELV Directive 2000/53/EC	Compliant
China RoHS 2 Directive MIIT Order No 32, 2016	No Restricted Materials Above Threshold
EU REACH Regulation (EC) No. 1907/2006	Current ECHA Candidate List: JUNE 2025 (250) Candidate List Declared Against: JUNE 2025 (250) SVHC > Threshold: Methanone, (diphenylphosphinyl)(2,4,6-trimethylphenyl)- (2% in 10539788067) **Article Safe Usage Statements:** Wash thoroughly after handling. Do not handle until all safety precautions have been read and understood. Recycle if possible and dispose of the article by following all applicable governmental regulations relevant to your geographic location.
Halogen Content	Not Low Halogen - contains Br or Cl > 900 ppm.
Solder Process Capability	Wave solder capable to 265°C

Product Compliance Disclaimer

This information is provided based on reasonable inquiry of our suppliers and represents our current actual knowledge based on the information they provided. This information is subject to change. The part numbers that TE has identified as EU RoHS compliant have a maximum concentration of 0.1% by weight in homogenous materials for lead, hexavalent chromium, mercury, PBB, PBDE, DBP, BBP, DEHP, DIBP, and 0.01% for cadmium, or qualify for an exemption to these limits as defined in the Annexes of Directive 2011/65/EU (RoHS2). Finished electrical and electronic equipment products will be CE marked as required by Directive 2011/65/EU. Components may not be CE marked. Additionally, the part numbers that TE has identified as EU ELV compliant have a maximum concentration of 0.1% by weight in homogenous materials for lead, hexavalent chromium, and mercury, and 0.01% for cadmium, or qualify for an exemption to these limits as defined in the Annexes of Directive 2000/53/EC (ELV). Regarding the REACH Regulation, the information TE provides on SVHC in articles for this part number is based on the latest European Chemicals Agency (ECHA) 'Guidance on requirements for substances in articles' posted at this URL: https://echa.europa.eu/guidance-documents/guidance-on-reach

Compatible Parts



TE Part # 1-1393161-9
RP28500-RETAINING CLIP



TE Part # 1860996-1
RP16C01 PLASTIC RETAINING CLIP HIGH



TE Part # 1860991-1
RT78602, RELAY SOCKET PCB 5MM

Customers Also Bought



TE Part #1210334001
MT5000-3/16-0-SP



TE Part #244628-E
SMCIDC 12 KV AB VV 7-01 CL * H007 717 PO



TE Part #6-1415027-1
SR6D4024



TE Part #2-1445052-4
MICRO MNL HDR ASSY S/ROW LF



TE Part #1623776-3
MPC5 1K0 5%



TE Part #8-1625892-3
3W SM M/OX 5% 330K

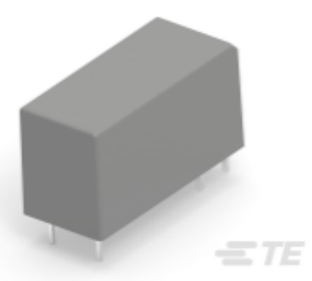

TE Part #2071452-9
RZ0H-1A4-D012-R0001 (TES)

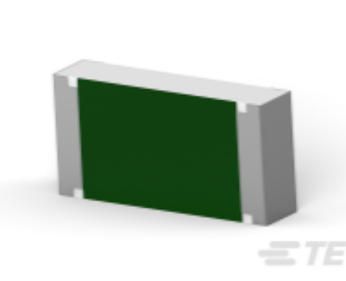

TE Part #7-2176397-9
3502 1K8 1%



TE Part #3-5338556-1
8/8 MOD JACK ASSY SE



TE Part #1-6609053-1
15EHT1=F7669 S0

Documents

Datasheets & Catalog Pages

PCB Accessories Industrial Power Relays

English

Power PCB Relay RPII/2

English

Product Specifications

Definitions General Purpose Relays

English

Agency Approvals

VDE Certificate

English