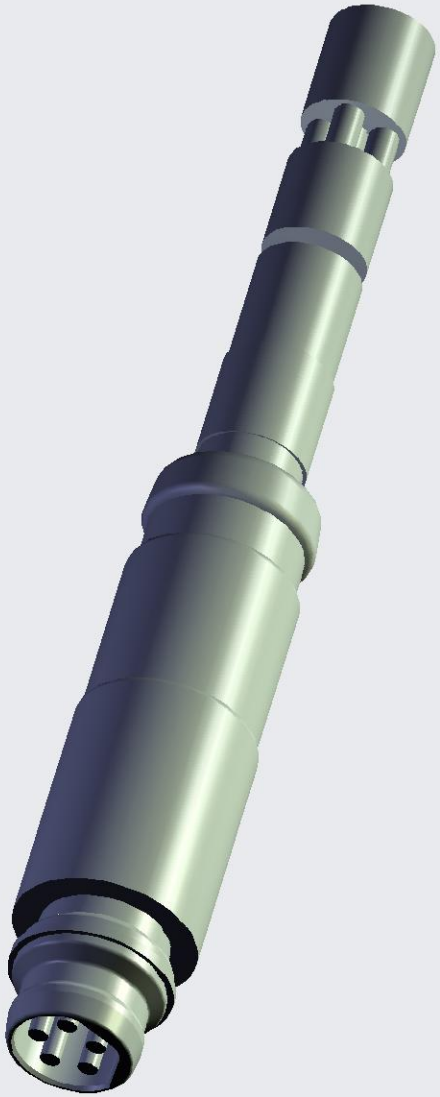

Instance:C-T4051170405-001.PRT