926521-2 ✔ ACTIVE

Positive Lock | Positive Lock 250

TE Internal #: 926521-2

Crimp Terminal Housings, Receptacle, Receptacle, 2 Position, Straight, UL 94V-2, Black, Polyamide, Mating Alignment, Positive Lock 250

View on TE.com >

Terminals & Splices > Terminal Housings, Insulation Sleeves & Blocks > Crimp Terminal Housings



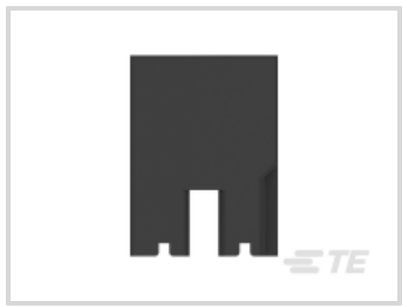



Terminal Type: **Receptacle**

Connector & Housing Type: **Receptacle**

Number of Positions: **2**

Terminal Orientation: **Straight**

UL Flammability Rating: **UL 94V-2**

Features

Product Type Features

Sealable	No
Connector System	Wire-to-Board, Wire-to-Wire
Connector & Contact Terminates To	Wire & Cable
Connector & Housing Type	Receptacle

Configuration Features

Number of Positions	2

Body Features

Primary Product Color	Black

Contact Features

Terminal Type	Receptacle
Terminal Orientation	Straight
Contact Mating Retention	Without

Mechanical Attachment

Mating Alignment Type	Polarization
Mating Alignment	With
Connector Mounting Type	Cable Mount (Free-Hanging)

Housing Features

Housing Material	Polyamide
Centerline (Pitch)	10 mm[.393 in]

Usage Conditions

Operating Temperature Range	-40 - 105 °C[-40 - 221 °F]

Industry Standards

UL Flammability Rating	UL 94V-2

Packaging Features

Packaging Quantity	1300
Packaging Method	Carton

Product Compliance

For compliance documentation, visit the product page on TE.com>

EU RoHS Directive 2011/65/EU	Compliant
EU ELV Directive 2000/53/EC	Compliant
China RoHS 2 Directive MIIT Order No 32, 2016	No Restricted Materials Above Threshold
EU REACH Regulation (EC) No. 1907/2006	Current ECHA Candidate List: JAN 2024 (240) Candidate List Declared Against: JAN 2024 (240) Does not contain REACH SVHC
Halogen Content	Low Halogen - Br, Cl, F, I < 900 ppm per homogenous material. Also BFR/CFR/PVC Free
Solder Process Capability	Not applicable for solder process capability

Product Compliance Disclaimer

This information is provided based on reasonable inquiry of our suppliers and represents our current actual knowledge based on the information they provided. This information is subject to change. The part numbers that TE has identified as EU RoHS compliant have a maximum concentration of 0.1% by weight in homogenous materials for lead, hexavalent chromium, mercury, PBB, PBDE, DBP, BBP, DEHP, DIBP, and 0.01% for cadmium, or qualify for an exemption to these limits as defined in the Annexes of Directive 2011/65/EU (RoHS2). Finished electrical and electronic equipment products will be CE marked as required by Directive 2011/65/EU. Components may not be CE marked. Additionally, the part numbers that TE has identified as EU ELV compliant have a maximum concentration of 0.1% by weight in homogenous materials for lead, hexavalent chromium, and mercury, and 0.01% for cadmium, or qualify for an exemption to these limits as defined in the Annexes of Directive 2000/53/EC (ELV). Regarding the REACH Regulation, the information TE provides on SVHC in articles for this part number is based on the latest European Chemicals Agency (ECHA) 'Guidance on

requirements for substances in articles' posted at this URL: https://echa.europa.eu/guidance-documents/guidance-on-reach

Compatible Parts



TE Part # 926646-1
PL 250 REC HSG 8P NYLON BLACK

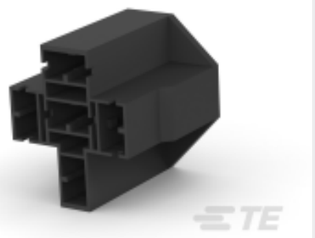

TE Part # 926526-1
PL MKI 250 REC HSG 5P NYLON BLACK

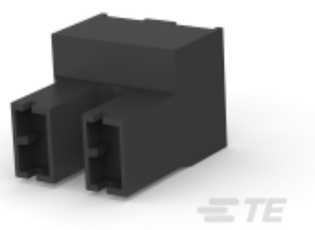

TE Part # 926319-1
PL 250 REC HSG 2P NYLON BLACK



TE Part # 927076-1
PL HOUSING 0.6 PA 6.6 + PE-GF13 BLACK



TE Part # 926522-2
PL 250 REC HSG 2P NYLON NAT



TE Part # 926522-1
PL 250 REC HSG 2P NYLON BLACK



TE Part # 1-926522-1
PL 250 REC HSG 2P NYLON BLACK

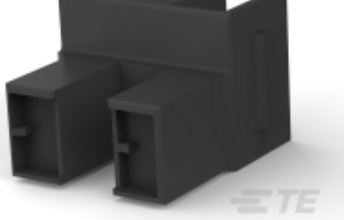

TE Part # 185010-2
HEADLIGHT HOUSING HOUSING

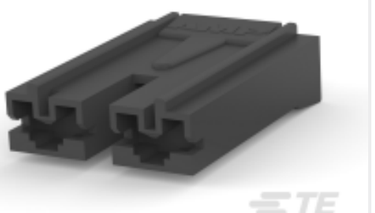

TE Part # 179720-2
PL 187 (4.8 MM) HOUSING RECEPTACLE

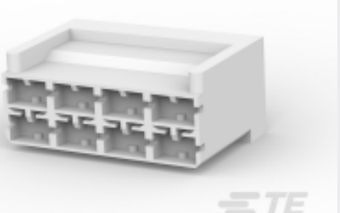

TE Part # 926646-8
PL 250 8P HOUSING PA6.6 ZYTEL 101 WHITE



TE Part # 926716-1
PL 2P HOUSING PA 6.6 ZYTEL 101 BLACK

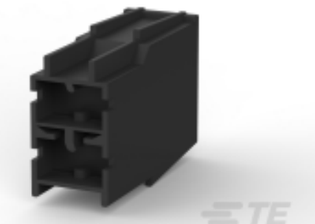

TE Part # 100100-1
2 POS POSITIVE LOCK (PL) HOUSING

Also in the Series | Positive Lock 250

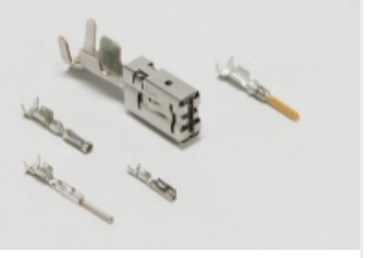

Automotive Terminals(1)



Crimp Terminal Housings(191)



Insertion & Extraction Tools(3)



Insulation Boots & Sleeves(4)

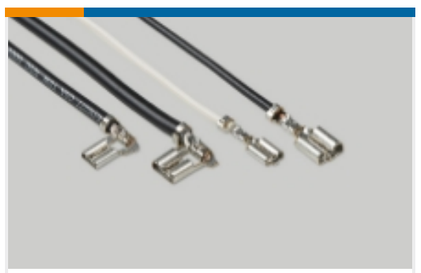

Quick Disconnects(186)

Customers Also Bought



TE Part # 61546-1
RING TONGUE 10-6 AWG TPCUBR

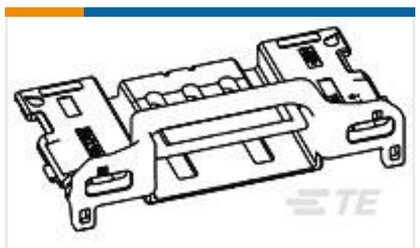

TE Part # 1903614-1
0.5 6POS LOCK HOUSING

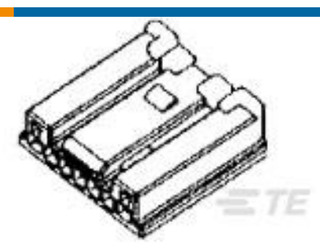

TE Part # 1318801-1
025/040 7P PLUG HSG IMMOBILIZE

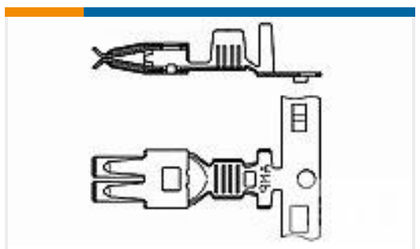

TE Part # 963893-1
RECEPTACLE CONTACT 6,3

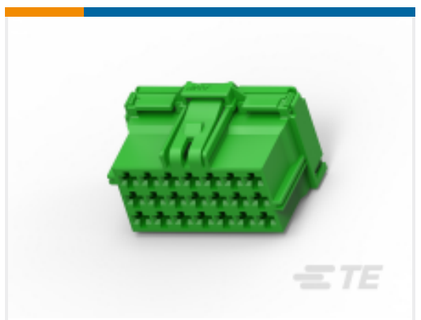

TE Part # 1355289-2
AMP MCP Unsealed Connector Housings



TE Part # 1355863-1
MICRO RELAIS INSERT



TE Part # 2-1903611-5
0.50 SERIES CONN 12POS PLUG HOUSING ASSY



TE Part # 2112058-1
8POS,YES 1.5,SOCK HSG,ASSY, SEALED,CODA



TE Part # 2141501-1
3POS,1.5MM SFC,REC HSG,ASSY, SEALED,BK

Documents

Product Drawings

PL 250 REC HSG 2P NYLON BLACK

English

CAD Files

3D PDF

3D

Customer View Model

ENG_CVM_CVM_926521-2_L.2d_dxf.zip

English

Customer View Model

ENG_CVM_CVM_926521-2_L.3d_igs.zip

English

Customer View Model

ENG_CVM_CVM_926521-2_L.3d_stp.zip

English

By downloading the CAD file I accept and agree to the Terms and Conditionsof use.

Datasheets & Catalog Pages

Positive Lock Receptacles

English

Agency Approvals

UL Report

English