534267-2 ✔ ACTIVE

TE Internal #: 534267-2

TE Internal Description: 20 MODIV VRT DR OE 100/125

View on TE.com >

Product Compliance

For compliance documentation, visit the product page on TE.com>

EU RoHS Directive 2011/65/EU	Not Compliant
EU ELV Directive 2000/53/EC	Compliant with Exemptions
China RoHS 2 Directive MIIT Order No 32, 2016	Restricted Materials Above Threshold
EU REACH Regulation (EC) No. 1907/2006	Current ECHA Candidate List: JUNE 2025 (250) Candidate List Declared Against: JUNE 2025 (250) SVHC > Threshold: Pb (13% in 4690948374) Article Safe Usage Statements: Do not eat, drink or smoke when using this product. Wash thoroughly after handling. Recycle if possible and dispose of the article by following all applicable governmental regulations relevant to your geographic location.
Halogen Content	Not Low Halogen - contains Br or Cl > 900 ppm.
Solder Process Capability	Wave solder capable to 240°C

Product Compliance Disclaimer

This information is provided based on reasonable inquiry of our suppliers and represents our current actual knowledge based on the information they provided. This information is subject to change. The part numbers that TE has identified as EU RoHS compliant have a maximum concentration of 0.1% by weight in homogenous materials for lead, hexavalent chromium, mercury, PBB, PBDE, DBP, BBP, DEHP, DIBP, and 0.01% for cadmium, or qualify for an exemption to these limits as defined in the Annexes of Directive 2011/65/EU (RoHS2). Finished electrical and electronic equipment products will be CE marked as required by Directive 2011/65/EU. Components may not be CE marked. Additionally, the part numbers that TE has identified as EU ELV compliant have a maximum concentration of 0.1% by weight in homogenous materials for lead, hexavalent chromium, and mercury, and 0.01% for cadmium, or qualify for an exemption to these limits as defined in the Annexes of Directive 2000/53/EC (ELV). Regarding the REACH Regulation, the information TE provides on SVHC in articles for this part number is based on the latest European Chemicals Agency (ECHA) 'Guidance on requirements for substances in articles' posted at this URL: https://echa.europa.eu/guidance-documents/guidance-on-reach

Compatible Parts

TE Part # 86286-1
KEYING PLUG

Customers Also Bought

TE Part #9-188431-0
M-MATCH FEM. BOTTOM ENTRY SMD INB.CONN.

TE Part #8-215570-0
MICRO-MATCH PBC.10P

TE Part #5-534267-2
20 MODIV VRT DR DE 100/125

TE Part #925076-3
4W CIRCULAR MATE-N-LOK SOCKET HSG BLK

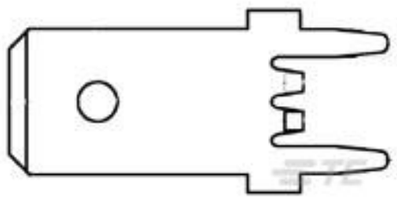

TE Part #1217169-1
250 FASTON,PCB TAB,TCBR

TE Part #3-1825910-2
FSM16JAH=6MM TACT SWITCH, HIGH TEMP

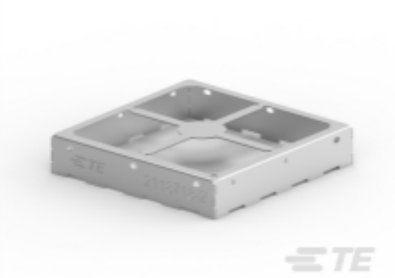

TE Part #2118718-2
STD SHIELD FRAME, CRS-26.21X26.21X5.08MM

TE Part #2-2314844-0
20P,2MM,B-B,REC,DRVT,SMD,0.1AU, TB,W/CP

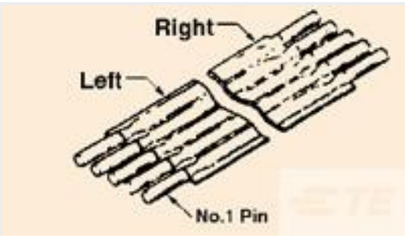

TE Part #9-6474612-2
FSN-22A-6

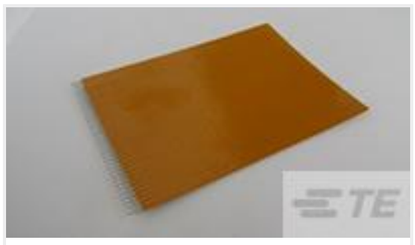

TE Part #7-1437139-7
FSN-21A-15=NOMEX FS STD

Documents

Product Drawings

20 MODIV VRT DR OE 100/125

English

CAD Files

Customer View Model

ENG_CVM_534267-2_AB.2d_dxf.zip

English

3D PDF

English

Customer View Model

ENG_CVM_534267-2_AB.3d_igs.zip

English

Customer View Model

ENG_CVM_534267-2_AB.3d_stp.zip

English

By downloading the CAD file I accept and agree to the Terms and Conditions of use.

Product Specifications

Application Specification

English