USB-ICP-80C51ISP
Quick Start Guide

Installing the USB-ICP

Note: This part of the Quick Start Guide applies to ALL versions of the USB-ICP Programmer

1) Plug the USB-ICP into the back of the computer. Do NOT plug the USB-ICP into a hub or docking station hub.
2) Click **Next** on the following dialog.

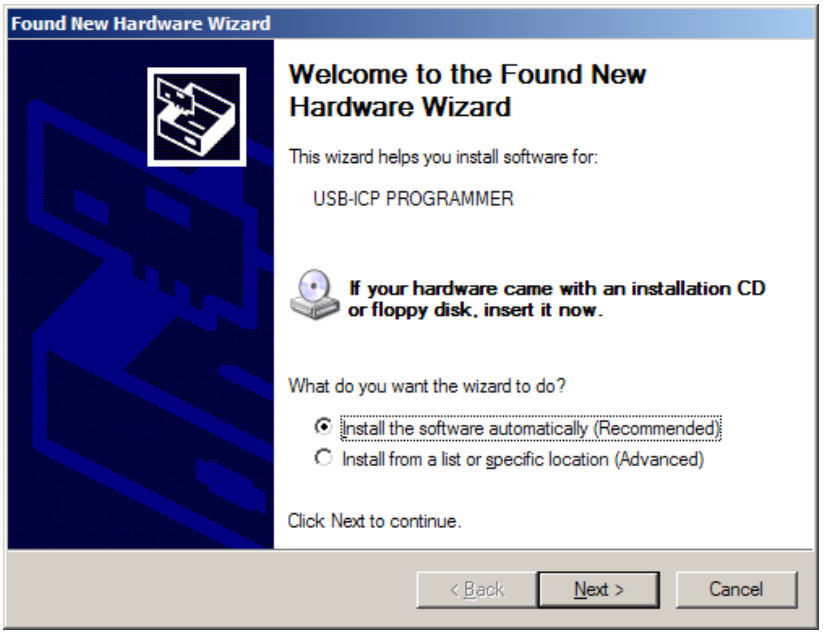

3) After processing for awhile, click **Finish** on the following dialog. If the drivers are not found, you can download them from: https://www.teamfdi.com/products/usb-icp/usb-icp.shtml.

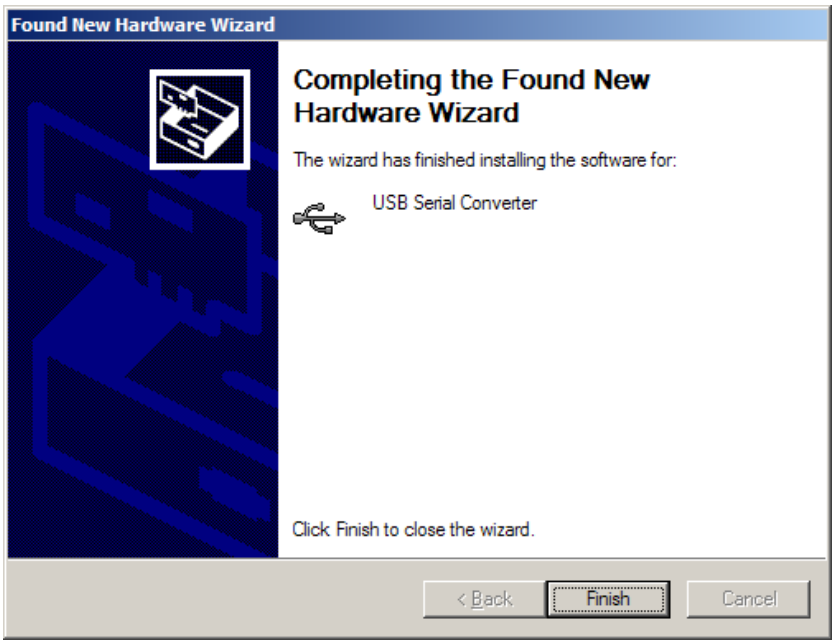
Found New Hardware Wizard
Completing the Found New Hardware Wizard
The wizard has finished installing the software for:
USB Serial Converter
Click Finish to close the wizard.
< Back
Finish
Cancel

4) The next dialog will appear. Click **Next**

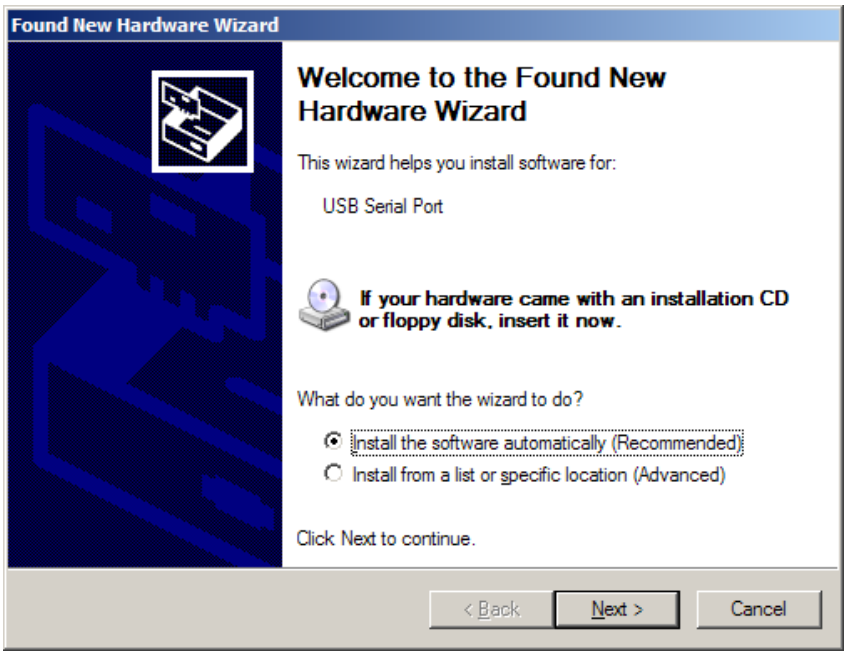

5) After processing for awhile, click **Finish** on the following dialog.

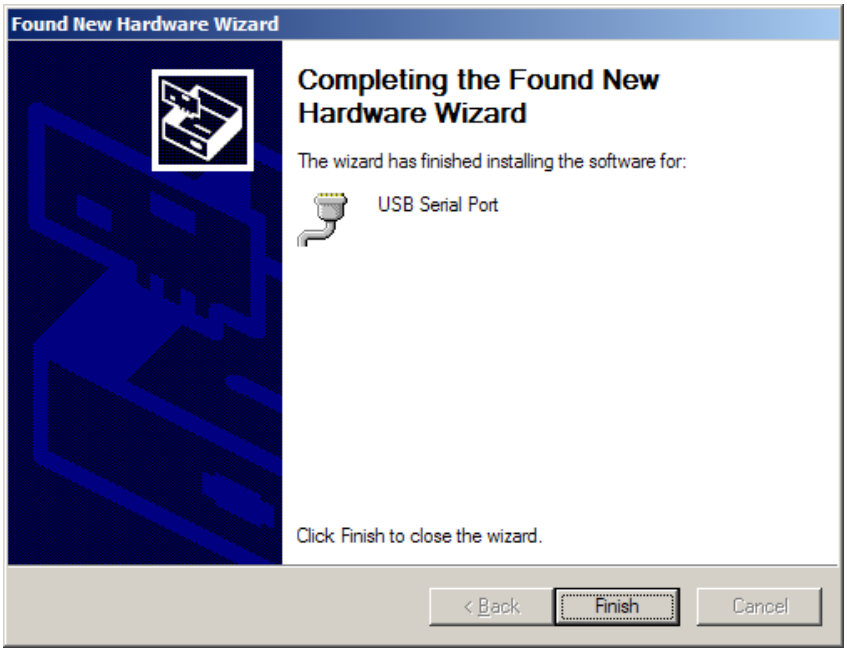

6) Open the Device Manager (Go to Start->Settings->Control Panel->System->Device Manager).

7) Notice the new USB Serial Port added to Ports and its associated COM port (see below). The COM port number can be changed by right clicking on Properties and selecting Port Settings->Advanced->COM Port Number.

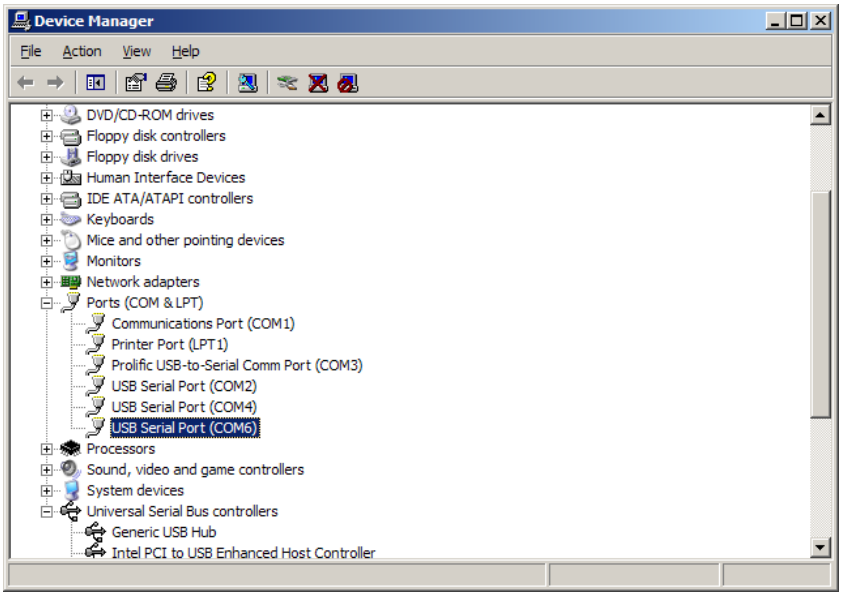

8) The USB-ICP is now properly installed.
9) IMPORTANT: Note the COM port installed for use with Flash Magic.

Using Flash Magic with USB-ICP to program P89C51/LV51/V51 Devices

1) Plug the USB-ICP programmer into the USB port.
2) Make sure your target device IS powered and power will be supplied to the USB-ICP via pin 1 of the target interface cable.
3) Plug the cable from the USB-ICP Programmer (RJ end with LEDs) to the target device.
4) Run Flash Magic v2.44 (or later) with the following settings:
    a. Section 1
        i. COM Port: Select COM port that matches installed USB-ICP
        ii. Baud Rate: 9600 (optimal for most crystal frequencies)
        iii. Device: Choose target device processor type
    b. Section 2
        i. Click “Erase blocks used by Hex File”.
    c. Section 3
        i. Click **Browse** and select HEX file to be programmed.
    d. Section 4
        i. Make sure all checkboxes are NOT checked and especially in the scrolling block sector area.

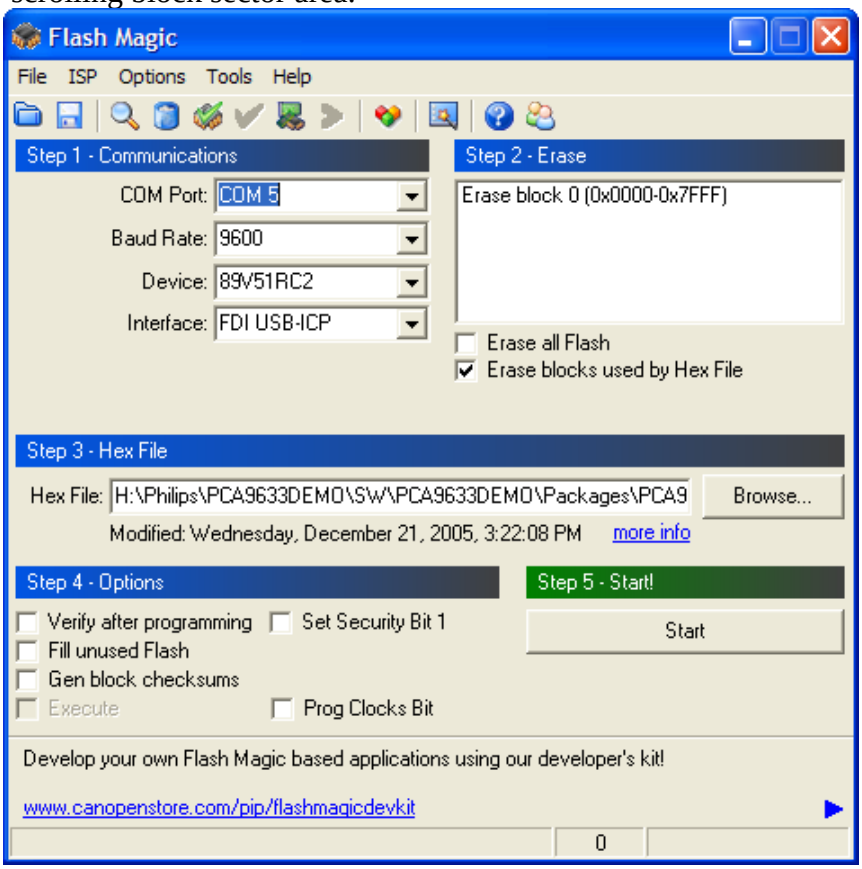

5) Before starting, confirm the communications is working by selecting ISP -> Read Device Signature. Three numbers will be reported similar to the following dialog. If an error is reported, DO NOT CONTINUE UNTIL THIS IS RESOLVED.

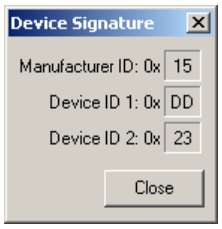

6) Program the target by clicking **Start** and wait until "Finished" appears at the bottom.

7) Unplug the USB-ICP and apply power to the target.