Intermediate position module DADM-DGC-32-A

Part number: 541701

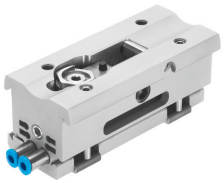

General operating condition

Data sheet

Feature	Value
Size	32
Mounting position	Any
Position sensing	For proximity sensor
Operating pressure	0.25 MPa ... 0.8 MPa
Operating pressure	2.5 bar ... 8 bar
Operating pressure	36.25 psi ... 116 psi
Max. impact velocity	3 m/s
Maximum pivot time	100 ms
Repetition accuracy	0.02 mm
Corrosion resistance class (CRC)	2 - Moderate corrosion stress
LABS (PWIS) conformity	VDMA24364-B1/B2-L
Ambient temperature	-10 °C ... 60 °C
Product weight	530 g
Type of mounting	Clamped on cylinder DGC
Pneumatic connection	QS-4
Note on materials	RoHS-compliant
Stop screw material	Steel Galvanized
Seals material	NBR
Housing material	Anodized
Lever material	High-alloy stainless steel
Clip material	High-alloy stainless steel
Nut material	Steel Galvanized
Precision adjustment	2 mm
Mode of operation	Double-acting