58430-1 ✔ ACTIVE

AMPLIMITE | AMPLIMITE 0.50 Series

TE Internal #: 58430-1

Insertion & Extraction Tools, Contact Insertion, Contact-to-Wire, AMPLIMITE 0.50 Series

View on TE.com >

Application Tooling > Insertion & Extraction Tools



Insertion & Extraction Tool Type: **Contact Insertion**

Insertion & Extraction Tool Application: **Contact-to-Wire**

Features

Product Type Features

Insertion & Extraction Tool Type	Contact Insertion
Insertion & Extraction Tool Application	Contact-to-Wire

Product Compliance

For compliance documentation, visit the product page on TE.com>

EU RoHS Directive 2011/65/EU	Out of Scope
EU ELV Directive 2000/53/EC	Out of Scope
China RoHS 2 Directive MIIT Order No 32, 2016	Not reviewed for China RoHS compliance
EU REACH Regulation (EC) No. 1907/2006	Current ECHA Candidate List: JAN 2024 (240) Candidate List Declared Against: JAN 2024 (240) Does not contain REACH SVHC
Halogen Content	Low Halogen - Br, Cl, F, I < 900 ppm per homogenous material. Also BFR/CFR/PVC Free
Solder Process Capability	Not applicable for solder process capability

Product Compliance Disclaimer

This information is provided based on reasonable inquiry of our suppliers and represents our current actual knowledge based on the information they provided. This information is subject to change. The part numbers that TE has identified as EU RoHS compliant have a maximum concentration of 0.1% by weight in homogenous materials for lead, hexavalent chromium, mercury, PBB, PBDE, DBP, BBP, DEHP, DIBP, and 0.01% for cadmium, or qualify for an exemption to these limits as defined in the Annexes of Directive 2011/65/EU (RoHS2). Finished electrical and electronic equipment products will be CE marked as required by Directive 2011/65/EU. Components may not be CE marked. Additionally, the part numbers that TE has identified as EU ELV compliant have a maximum concentration of 0.1% by weight in homogenous materials for lead, hexavalent chromium, and mercury, and 0.01% for cadmium, or qualify for an exemption to these limits as defined in the Annexes of Directive 2000/53/EC (ELV). Regarding the REACH Regulation, the information TE provides on SVHC in articles for this part number is based on the latest European Chemicals Agency (ECHA) 'Guidance on

requirements for substances in articles' posted at this URL: https://echa.europa.eu/guidance-documents/guidance-on-reach

Compatible Parts

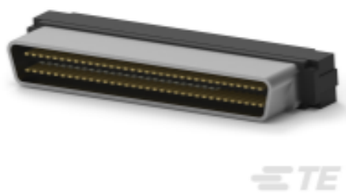

TE Part # CAT-AM7-22507
IDC D-Sub: Connector Kit, Plug, Signal, 1.27 mm



TE Part # 750877-2
26 50SR TERMINATOR COVER



TE Part # 1-750877-5
50 50SR TERMINATOR COVER



TE Part # 1-750877-7
68 50SR TERMINATOR COVER



TE Part # 1-750877-9
100 50SR TERMINATOR COVER



TE Part # 750877-5
50SR TERMINATOR COVER



TE Part # 750877-7
68 50SR TERMINATOR COVER



TE Part # 749699-4
40 50SR CABLE RCPT KIT



TE Part # 1-750877-2
26 50SR TERMINATOR COVER

Also in the Series | AMPLIMITE 0.50 Series



Connector Backshells(31)



Connector Caps & Covers(21)



Connector Hardware(7)



IDC D-Sub Connectors(64)



Insertion & Extraction Tools(1)



PCB D-Sub Connectors(172)

Customers Also Bought



TE Part # 1-5750913-9
100 50SR CABLE CONN KIT



TE Part # 5745174-2
CABLE CLAMP KIT,SZ 4,.575



TE Part # YDTS26F17-26SNV001
PLUG ASSY

TE Part # 1214-202-1578
R SNAP

TE Part # 6104-209-1502
INS SOC ASSY

TE Part # 6313-201-1502
RING SEAL

TE Part # YDTS20G13-35SAV001
D38999: Square Flange, 13-35 insert

TE Part # 6334-228-1558
SHL RECP ASSY

TE Part # 6334-229-1558
SHL RECP ASSY

Documents

Datasheets & Catalog Pages

AMPLIMITE Subminiature D Connectors - .050 Series Connector

English

Instruction Sheets

Instruction Sheet (U.S.)

English