1469374-1 ✔ ACTIVE

ATCA

TE Internal #: 1469374-1

Guide Socket Module, Zinc Alloy, ATCA

View on TE.com >

Connectors > Connector Accessories > Connector Hardware

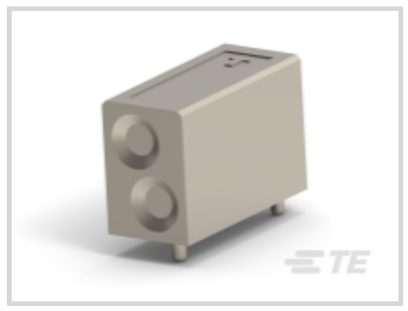


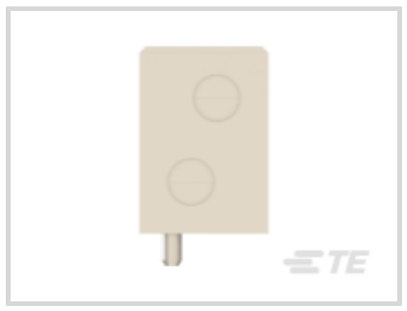


Hardware Accessory Function: **Guide Hardware**

Connector Hardware Accessory Type: **Guide Socket Module**

Primary Product Material: **Zinc Alloy**

Features

Product Type Features

Hardware Accessory Function	Guide Hardware
Connector Hardware Accessory Type	Guide Socket Module

Configuration Features

Accessory Placement Location	Rear Transition

Body Features

Connector & Keying Code	rK1
Primary Product Plating Material	Nickel
Product Orientation	Right Angle
Primary Product Material	Zinc Alloy

Packaging Features

Packaging Method	Package
Packaging Quantity	1

Product Compliance

For compliance documentation, visit the product page on TE.com>

EU RoHS Directive 2011/65/EU	Compliant

EU ELV Directive 2000/53/EC	Compliant
China RoHS 2 Directive MIIT Order No 32, 2016	No Restricted Materials Above Threshold
EU REACH Regulation (EC) No. 1907/2006	Current ECHA Candidate List: JUNE 2025 (250) Candidate List Declared Against: JUNE 2025 (250) Does not contain REACH SVHC
Halogen Content	Low Halogen - Br, Cl, F < 900 ppm per homogenous material. Also BFR/CFR/PVC Free
Solder Process Capability	Not applicable for solder process capability

Product Compliance Disclaimer

This information is provided based on reasonable inquiry of our suppliers and represents our current actual knowledge based on the information they provided. This information is subject to change. The part numbers that TE has identified as EU RoHS compliant have a maximum concentration of 0.1% by weight in homogenous materials for lead, hexavalent chromium, mercury, PBB, PBDE, DBP, BBP, DEHP, DIBP, and 0.01% for cadmium, or qualify for an exemption to these limits as defined in the Annexes of Directive 2011/65/EU (RoHS2). Finished electrical and electronic equipment products will be CE marked as required by Directive 2011/65/EU. Components may not be CE marked. Additionally, the part numbers that TE has identified as EU ELV compliant have a maximum concentration of 0.1% by weight in homogenous materials for lead, hexavalent chromium, and mercury, and 0.01% for cadmium, or qualify for an exemption to these limits as defined in the Annexes of Directive 2000/53/EC (ELV). Regarding the REACH Regulation, the information TE provides on SVHC in articles for this part number is based on the latest European Chemicals Agency (ECHA) 'Guidance on requirements for substances in articles' posted at this URL: https://echa.europa.eu/guidance-documents/guidance-on-reach

Compatible Parts



TE Part # 1469269-2
GUIDE PIN 6.0 THREAD LENGTH

Also in the Series | ATCA

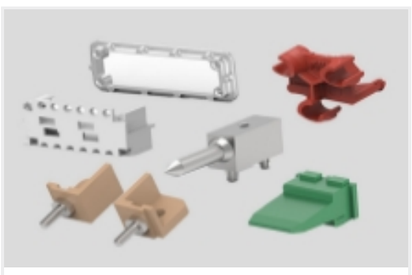

Connector Hardware(4)

Customers Also Bought



TE Part #CONREVSMA002-G
RP-SMA RA Jack 50 Ohm PCB Through Hole



TE Part #8-1676481-5
CPF 0603 27K 0.1% 25PPM 1K RL

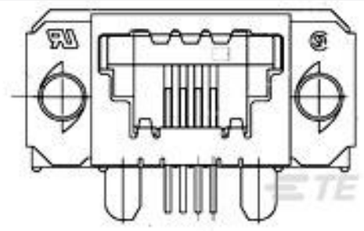

TE Part #4-1761206-1
4 SDL SE RCPT ASSY PART SHELD



TE Part #1825955-6
FSM3JH=6MM TACT SWITCH, HT W /ESD



TE Part #9-1879213-3
CPF 0402 274R 0.1% 25PPM 1K RL



TE Part #1-2129458-1
DC Power Jack Conn DIP type 10.7A



TE Part #2378765-1
SFP112 RECEPTACLE CONNECTOR



TE Part #5103308-3
A/L LOW PRO HDR 16P VERT BLACK



TE Part #6339082-3
LED STK MJ ASSY,2X4,8 POS,CAT5

TE Part #2274073-1
HM ZD 3 PR HEADER, SEQ, LF

Documents

Product Drawings

ATCA GUIDE RIGHT ANGLE FEMALE

English

CAD Files

3D PDF

3D

Customer View Model

ENG_CVM_CVM_1469374-1_C.2d_dxf.zip

English

Customer View Model

ENG_CVM_CVM_1469374-1_C.3d_igs.zip

English

Customer View Model

ENG_CVM_CVM_1469374-1_C.3d_stp.zip

English

By downloading the CAD file I accept and agree to the Terms and Conditions of use.

Datasheets & Catalog Pages

High Speed Backplane Connectors catalog - Z-PACK HM-Zd Connector

English

POWER_CONNECTORS_CATALOG_SEC01_BOARD_TO_BOARD

English

The Complete Solution for AdvancedTCA

English

Solutions for AdvancedTCA, AdvancedTCA 300, MicroTCA, and AdvancedMC Standards Datasheet 3-1773445-8

English

Product Specifications

Application Specification

English