ME 6,2 TBUS-2 1,5/5-ST-3,81 GY - DIN rail bus connectors

2695439

https://www.phoenixcontact.com/us/products/2695439

Please be informed that the data shown in this PDF document is generated from our online catalog. Please find the complete data in the user documentation. Our general terms of use for downloads are valid.

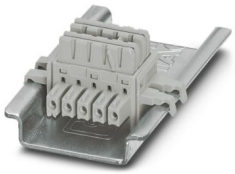

DIN rail connector (TBUS), 5-pos., for bridging the supply voltage, can be snapped onto NS 35/.. . DIN rail in accordance with EN 60715

Commercial data

Item number	2695439
Packing unit	10 pc
Minimum order quantity	10 pc
Sales key	AC08
Product key	ACHACA
Catalog page	Page 108 (C-5-2019)
GTIN	4046356447430
Weight per piece (including packing)	6.112 g
Weight per piece (excluding packing)	6 g
Customs tariff number	85366990
Country of origin	DE

Technical data

Product properties

Product type	DIN rail connector
Product family	TBUS5..2-6,2..

Dimensions

Width	19.25 mm
Height	36.3 mm
Length	21.65 mm

Material specifications

Color (Housing)	gray (RAL 7042)

Approvals

To download certificates, visit the product detail page: https://www.phoenixcontact.com/us/products/2695439

cUL Recognized
Approval ID: FILE E 60425

	Nominal voltage U_N	Nominal current I_N	Cross section AWG	Cross section mm^2
Use group B				
	150 V	8 A	-	-
Use group D				
	150 V	8 A	-	-

UL Recognized
Approval ID: FILE E 60425

	Nominal voltage U_N	Nominal current I_N	Cross section AWG	Cross section mm^2
Use group B				
	150 V	8 A	-	-
Use group D				
	150 V	8 A	-	-

cULus Recognized

Classifications

ECLASS

ECLASS-11.0	27460201
ECLASS-12.0	27460201
ECLASS-13.0	27460201

ETIM

ETIM 9.0	EC002637

UNSPSC

UNSPSC 21.0	39121400

Environmental product compliance

EU RoHS

Fulfills EU RoHS substance requirements	Yes, No exemptions

China RoHS

Environment friendly use period (EFUP)	EFUP-E
	No hazardous substances above the limits

EU REACH SVHC

REACH candidate substance (CAS No.)	No substance above 0.1 wt%

Accessories

IMC 1,5/ 5-ST-3,81 AU - PCB connectors

1943276

https://www.phoenixcontact.com/us/products/1943276



PCB connector, nominal cross section: 1.5 mm^2, color: green, nominal current: 8 A, rated voltage (III/2): 160 V, contact surface: Gold, contact connection type: Pin, number of potentials: 5, number of rows: 1, number of positions: 5, number of connections: 5, product range: IMC 1,5/..-ST, pitch: 3.81 mm, connection method: Screw connection with tension sleeve, screw head form: L Slotted, conductor/PCB connection direction: 0 °, plug-in system: COMBICON MC 1,5, locking: without, mounting: without, type of packaging: packed in cardboard

IMC 1,5/ 5-ST-3,81 GY7035 AU - PCB connectors

1719707

https://www.phoenixcontact.com/us/products/1719707



PCB connector, nominal cross section: 1.5 mm^2, color: light grey, nominal current: 8 A, rated voltage (III/2): 160 V, contact surface: Gold, contact connection type: Pin, number of potentials: 5, number of rows: 1, number of positions: 5, number of connections: 5, product range: IMC 1,5/..-ST, pitch: 3.81 mm, connection method: Screw connection with tension sleeve, screw head form: L Slotted, conductor/PCB connection direction: 0 °, plug-in system: COMBICON MC 1,5, locking: without, mounting: without, type of packaging: packed in cardboard

Phoenix Contact 2024 © - all rights reserved
https://www.phoenixcontact.com

Phoenix Contact USA
586 Fulling Mill Road
Middletown, PA 17057, United States
(+717) 944-1300
info@phoenixcon.com