1-917484-2 ✔ ACTIVE

Dynamic Series | Dynamic 3000 Series

TE Internal #: 1-917484-2

Gold (Au), Receptacle Contact, 16 – 14 AWG, 250 VAC, 1.23 – 2.27 mm² Wire, Discrete Wire, Crimp, Copper Alloy, Power & Signal, Dynamic 3000 Series

View on TE.com >

Connectors > Contacts > Connector Contacts > Contact: Component To Wire; 15A, 28-14 wire size

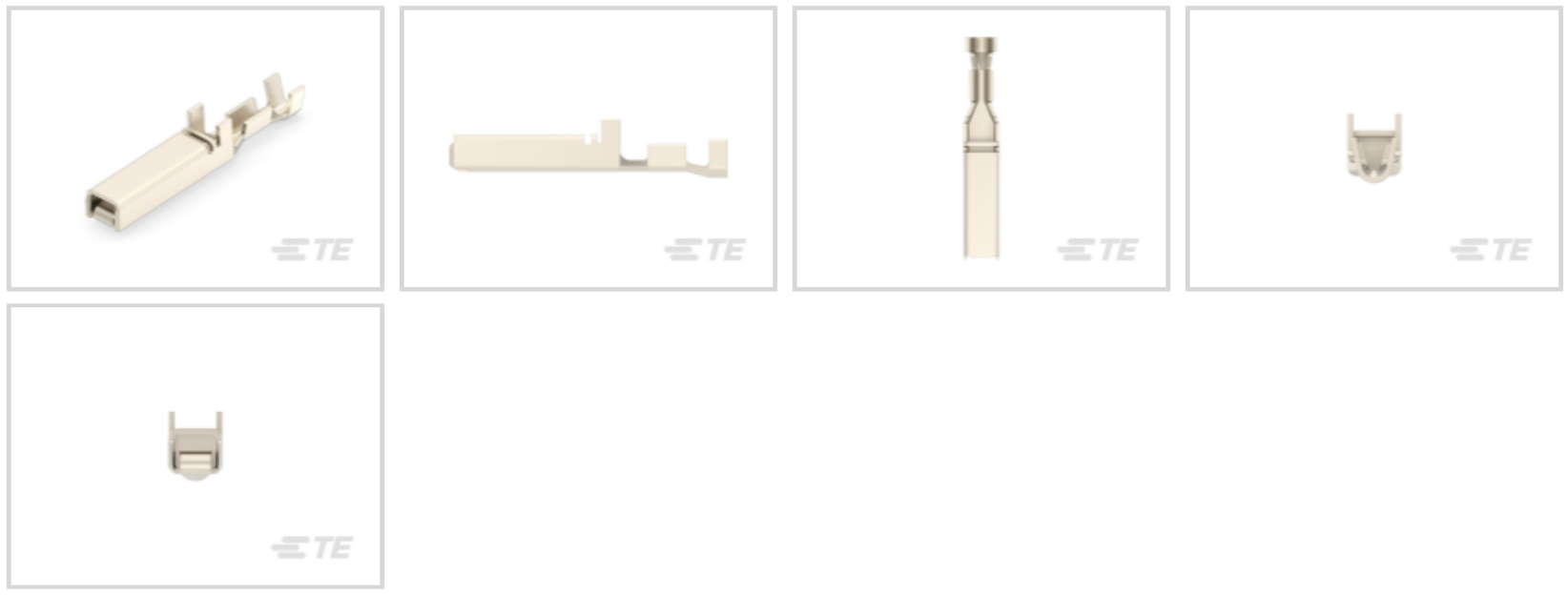

Contact Type: **Receptacle**

Contact Mating Area Plating Material: **Gold (Au)**

Operating Voltage: **250 VAC**

Compatible With Wire & Cable Type: **Discrete Wire**

Wire Size: **16 – 14 AWG**

All Contact: Component To Wire; 15A, 28-14 wire size (91)

Features

Product Type Features

Discrete Wire Type	Solid or Stranded

Configuration Features

Compatible With Wire & Cable Type	Discrete Wire

Electrical Characteristics

Operating Voltage	250 VAC

Contact Features

Barrel Type	Open
Contact Length	18.3 mm[.72 in]
Contact Type	Receptacle
Contact Mating Area Plating Material	Gold (Au)
Contact Base Material	Copper Alloy
Contact Current Rating (Max)	15 A

Mating Tab Width	2 mm[.08 in]
Mating Tab Thickness	.64 mm[.025 in]
Contact Mating Area Plating Material Thickness	.38 µm[15 µin]
Contact Orientation	Straight

Termination Features

Termination Method to Wire & Cable	Crimp
Product Terminates To	Wire & Cable

Mechanical Attachment

Wire Insulation Support	With

Dimensions

Wire Size	1.23 – 2.27 mm²
Compatible Insulation Diameter Range	2.2 – 2.8 mm[.087 – .11 in]

Usage Conditions

Operating Temperature Range	-55 – 105 °C[-67 – 221 °F]

Operation/Application

Circuit Application	Power & Signal

Packaging Features

Packaging Quantity	12000
Packaging Method	Reel & Box

Product Compliance

For compliance documentation, visit the product page on TE.com>

EU RoHS Directive 2011/65/EU	Compliant
EU ELV Directive 2000/53/EC	Compliant
China RoHS 2 Directive MIIT Order No 32, 2016	No Restricted Materials Above Threshold
EU REACH Regulation (EC) No. 1907/2006	Current ECHA Candidate List: JUNE 2025 (250) Candidate List Declared Against: JUNE 2025 (250) Does not contain REACH SVHC
Halogen Content	Low Halogen - Br, Cl, F < 900 ppm per homogenous material. Also BFR/CFR/PVC Free
Solder Process Capability	Not applicable for solder process capability

Product Compliance Disclaimer

This information is provided based on reasonable inquiry of our suppliers and represents our current actual knowledge based on the information they provided. This information is subject to change. The part numbers that TE has identified as EU RoHS compliant have a maximum concentration of 0.1% by weight in homogenous materials for lead, hexavalent chromium, mercury, PBB, PBDE, DBP, BBP, DEHP, DIBP, and 0.01% for cadmium, or qualify for an exemption to these limits as defined in the Annexes of Directive 2011/65/EU (RoHS2). Finished electrical and electronic equipment products will be CE marked as required by Directive 2011/65/EU. Components may not be CE marked. Additionally, the part numbers that TE has identified as EU ELV compliant have a maximum concentration of 0.1% by weight in homogenous materials for lead, hexavalent chromium, and mercury, and 0.01% for cadmium, or qualify for an exemption to these limits as defined in the Annexes of Directive 2000/53/EC (ELV). Regarding the REACH Regulation, the information TE provides on SVHC in articles for this part number is based on the latest European Chemicals Agency (ECHA) 'Guidance on requirements for substances in articles' posted at this URL: https://echa.europa.eu/guidance-documents/guidance-on-reach

Compatible Parts



TE Part # 234168-1
EXTRACTION TOOL(DYNAMIC D-3)



TE Part # 178214-1
DYNAMIC 3400 REC HSG 12P



TE Part # 2836205-1
OCEAN_2.0_Applicator-S-100F110OV-RSM

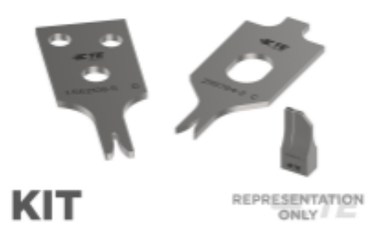

TE Part # 7-2151119-7
OCEAN_2.0_SPARE_PART_KIT-110F110F



TE Part # 2836205-2
OCEAN_2.0_Applicator-S-100F110OV-RSA

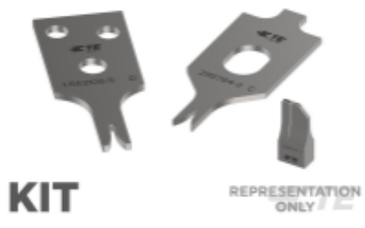

TE Part # 7-2836205-7
OCEAN_2.0_SPARE_PART_KIT-100F110OV



TE Part # CAT-D9934-A75B
Receptacle and Tab Housing: 5.08 mm Pitch, 250-600V



TE Part # 2151119-2
OCEAN_2.0_APPLICATOR-S-100F110F-RSA

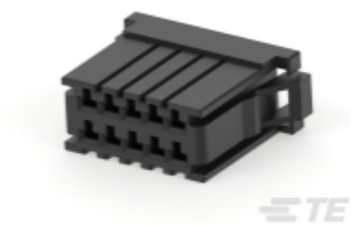

TE Part # CAT-D9934-A75A
Receptacle and Tab Housing: 3.81 mm pitch, 250V



TE Part # 2305570-1
Strip Terminal Cutter-Side Feed-No Crimp



TE Part # 2151119-1
OCEAN_2.0_APPLICATOR-S-100F110F-RSM

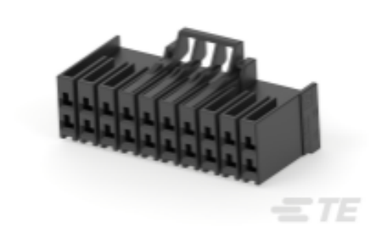

TE Part # CAT-D9934-A75C
Receptacle and Tab Housing: 5.08 mm pitch, 600V



TE Part # 917249-1
DYNAMIC D-3400F REC HSG 20P

Also in the Series | Dynamic 3000 Series



Connector Contacts(94)

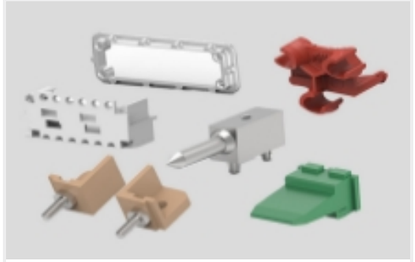

Connector Hardware(8)



Insertion & Extraction Tools(2)

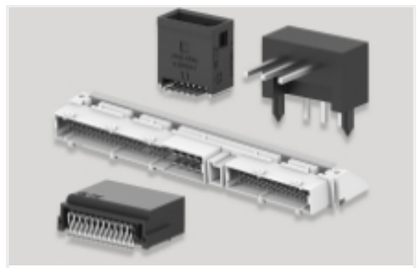

PCB Headers & Receptacles(290)

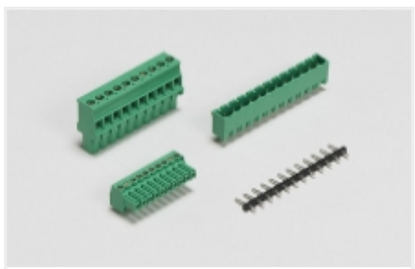

PCB Terminal Blocks(5)



Power Contacts(94)



Rectangular Power Connectors(443)

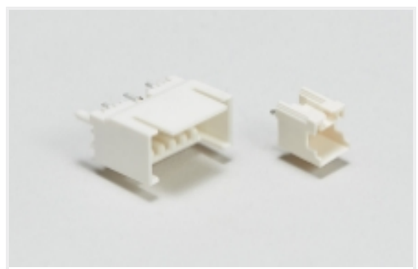

Wire-to-Board Headers & Receptacles (290)

Customers Also Bought



TE Part #8-34161-1
TERMINAL,PG R 16-14 10



TE Part #60290-2
250 FASTON FLAG REC 18-14 AWG TPBR



TE Part #170892-4
187 FASTON HSG.,REC.,NATRUAL



TE Part #CAT-D9934-A75
Contact: Component To Wire; 15A, 28-14 wire size

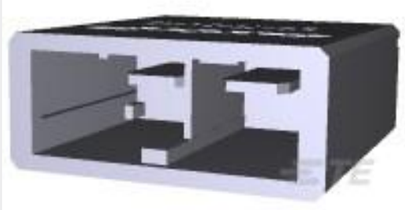

TE Part #2-353080-3
DYNAMIC D-5200 HDR V ASSY 2P



TE Part #CAT-D9934-A66A
Receptacle and Tab Housing: 2.5 mm Pitch, 250V



TE Part #514956-1
HOT STAMPING FOIL WHITE 122X28MM

Documents

CAD Files

Customer View Model

ENG_CVM_CVM_1-917484-2_Z.2d_dxf.zip

English

3D PDF

3D

Customer View Model

ENG_CVM_CVM_1-917484-2_Z.3d_igs.zip

English

Customer View Model

ENG_CVM_CVM_1-917484-2_Z.3d_stp.zip

English

By downloading the CAD file I accept and agree to the Terms and Conditions of use.

Product Specifications

Application Specification

English

Instruction Sheets

Instruction Sheet (non U.S.)

English

Agency Approvals

TUV Certificate

English

TUV Certificate

English