# IR1759-MK4-AT3130-EDCONT ✔ ACTIVE

RAYCHEM

TE Internal #: CF0024-000

Heat Shrink Equipment, Discrete, Worldwide, SolderSleeves, Heating Tool, 220 V, IR-1759 MiniRay Infrared Heating Tool

View on TE.com >

Application Tooling > Heat Shrink Equipment



Equipment Processing Type: **Discrete**

Applicable Region: **Worldwide**

Heat Shrink Equipment Application: **SolderSleeves**

Tooling Type: **Heating Tool**

Operating Voltage: **220 V**

## Features

### Product Type Features

| | |
|---|---|
| Spare Parts Tooling Type | IR-1759 MiniRay Infrared Heating Tool |

### Electrical Characteristics

| | |
|---|---|
| Operating Voltage | 220 V |

### Product Availability

| | |
|---|---|
| Applicable Region | Worldwide |

### Other

| | |
|---|---|
| Equipment Processing Type | Discrete |
| Heat Shrink Equipment Application | SolderSleeves |
| Tooling Type | Heating Tool |

## Product Compliance

For compliance documentation, visit the product page on TE.com>

| | |
|---|---|
| EU RoHS Directive 2011/65/EU | Compliant |
| EU ELV Directive 2000/53/EC | Compliant |
| China RoHS 2 Directive MIIT Order No 32, 2016 | No Restricted Materials Above Threshold |
| EU REACH Regulation (EC) No. 1907/2006 | Current ECHA Candidate List: JAN 2024 (240)<br>Candidate List Declared Against: JAN 2023 (233) |

| | |
|---|---|
| | Does not contain REACH SVHC |
| Halogen Content | Low Halogen - Br, Cl, F, I < 900 ppm per homogenous material. Also BFR/CFR/PVC Free |
| Solder Process Capability | Not applicable for solder process capability |

Product Compliance Disclaimer

This information is provided based on reasonable inquiry of our suppliers and represents our current actual knowledge based on the information they provided. This information is subject to change. The part numbers that TE has identified as EU RoHS compliant have a maximum concentration of 0.1% by weight in homogenous materials for lead, hexavalent chromium, mercury, PBB, PBDE, DBP, BBP, DEHP, DIBP, and 0.01% for cadmium, or qualify for an exemption to these limits as defined in the Annexes of Directive 2011/65/EU (RoHS2). Finished electrical and electronic equipment products will be CE marked as required by Directive 2011/65/EU. Components may not be CE marked. Additionally, the part numbers that TE has identified as EU ELV compliant have a maximum concentration of 0.1% by weight in homogenous materials for lead, hexavalent chromium, and mercury, and 0.01% for cadmium, or qualify for an exemption to these limits as defined in the Annexes of Directive 2000/53/EC (ELV). Regarding the REACH Regulation, the information TE provides on SVHC in articles for this part number is based on the latest European Chemicals Agency (ECHA) 'Guidance on requirements for substances in articles' posted at this URL: https://echa.europa.eu/guidance-documents/guidance-on-reach

## Compatible Parts



TE Part # CF0026-000
ED-7-CONT-230/110V-MK4



TE Part # CF0025-000
IR1759-MK4/A



TE Part # 966953-000
AE-897-MIN

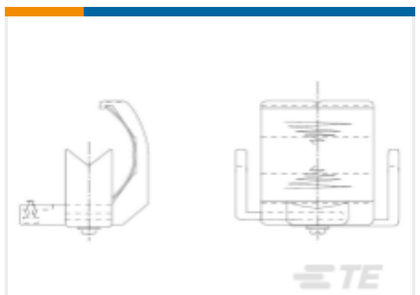

TE Part # 934630-000
AT-3134/AE-897



TE Part # CF0199-000
ED-7-001-MK4-230V-50HZ

## Customers Also Bought

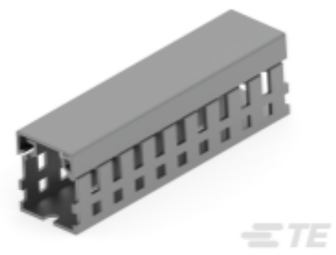

TE Part # 1SET411008R0000
WD-1-DP-GR2530



TE Part # 47386
DAHT PG PIDG 26-16 ASSY



TE Part # 5750464002
DR-25-TW-3/4-0-SP



TE Part # 5363690001
TMS-SCE-2.5K-1/4-2.0-9



TE Part # 5677642003
RNF-3000-6/2-2-STK



TE Part # EH2301-000
DWFR-52/13-0-STK

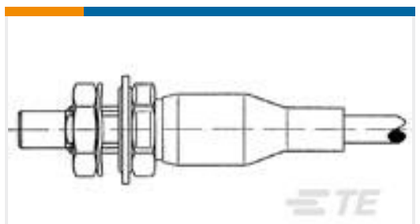

TE Part # 171071-000
DK-3716-E202-TS

TE Part # EC6990-000
D-SCE-9.5-50-5-CS34034

TE Part # C23786-000
HTCM-SCETP-1/2-6H-9-34034

## Documents

### Datasheets & Catalog Pages

Raychem Application Tooling

English

### Product Specifications

Operation and Maintenance Manual for Miniray Handtools and Controllers

English

### Agency Approvals

CE Declaration of Conformity

English

CE Declaration of Conformity

French

CE Declaration of Conformity

German

CE Declaration of Conformity

CE Declaration of Conformity