207602-1 ✔ ACTIVE

METRIMATE

TE Internal #: 207602-1

Strain Relief Cover, Black, Nylon, 12 Position

View on TE.com >

Connectors > Connector Accessories > Connector Caps & Covers

Connector Cover Type: **Strain Relief Cover**

Primary Product Color: **Black**

Primary Product Material: **Nylon**

Number of Positions: **12**

Operating Temperature (Max): **130 °C [266 °F]**

Features

Product Type Features

Sealable	No
Connector Cover Type	Strain Relief Cover

Configuration Features

Number of Positions	12

Body Features

Primary Product Color	Black
Primary Product Material	Nylon

Mechanical Attachment

Strain Relief	With

Usage Conditions

Operating Temperature (Max)	130 °C[266 °F]
Operating Temperature Range	-55 – 130 °C[-67 – 266 °F]

Industry Standards

Compatible With Agency/Standards Products	CSA, UL, VDE

Packaging Features

Packaging Method	Bag
Packaging Quantity	1

Product Compliance

For compliance documentation, visit the product page on TE.com>

EU RoHS Directive 2011/65/EU	Compliant
EU ELV Directive 2000/53/EC	Compliant
China RoHS 2 Directive MIIT Order No 32, 2016	No Restricted Materials Above Threshold
EU REACH Regulation (EC) No. 1907/2006	Current ECHA Candidate List: JUNE 2025 (250) Candidate List Declared Against: JUNE 2025 (250) Does not contain REACH SVHC
Halogen Content	Not Low Halogen - contains Br or Cl > 900 ppm.
Solder Process Capability	Not applicable for solder process capability

Product Compliance Disclaimer

This information is provided based on reasonable inquiry of our suppliers and represents our current actual knowledge based on the information they provided. This information is subject to change. The part numbers that TE has identified as EU RoHS compliant have a maximum concentration of 0.1% by weight in homogenous materials for lead, hexavalent chromium, mercury, PBB, PBDE, DBP, BBP, DEHP, DIBP, and 0.01% for cadmium, or qualify for an exemption to these limits as defined in the Annexes of Directive 2011/65/EU (RoHS2). Finished electrical and electronic equipment products will be CE marked as required by Directive 2011/65/EU. Components may not be CE marked. Additionally, the part numbers that TE has identified as EU ELV compliant have a maximum concentration of 0.1% by weight in homogenous materials for lead, hexavalent chromium, and mercury, and 0.01% for cadmium, or qualify for an exemption to these limits as defined in the Annexes of Directive 2000/53/EC (ELV). Regarding the REACH Regulation, the information TE provides on SVHC in articles for this part number is based on the latest European Chemicals Agency (ECHA) 'Guidance on requirements for substances in articles' posted at this URL: https://echa.europa.eu/guidance-documents/guidance-on-reach

Compatible Parts

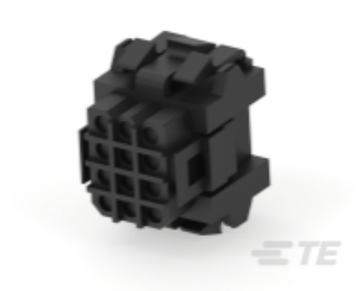

TE Part # 207017-1
METRIMATE PLUG, 12 POS

Customers Also Bought

TE Part #013206-000
QFT3-130/42-0

TE Part #8-31886-1
PIDG R 22-16 COMM 22-18 MIL 8

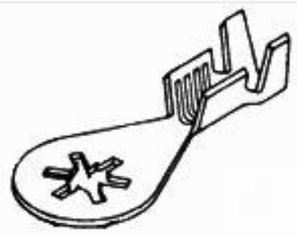

TE Part #63640-1
RING 18-14 AWG TPCRSTL

TE Part #1-66098-8
III+ PIN,18-16,TIN STRIP

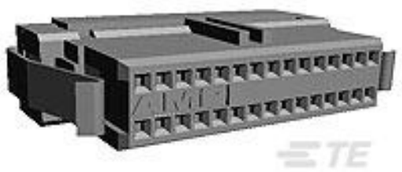

TE Part #1-111196-8
20 RCPT SYSTEM 50, LEAD FREE

TE Part #207088-1
METRIMATE,STR REL KIT,24P

TE Part #207443-1
HSG RECEPT,18 POSN,SM METRIC

TE Part #207604-1
METRIMATE,STR REL KIT,36P

TE Part #320749
SOLIS SPDFLG 22-16COM22-18MIL6

TE Part #1939708-1
Industrial Ethernet Cat5e (AWG

Documents

Product Drawings

METRIMATE,STR REL KIT,12P

English

CAD Files

3D PDF

English

Customer View Model

ENG_CVM_207602-1_D.3d_igs.zip

English

Customer View Model

ENG_CVM_207602-1_D.3d_stp.zip

English

Customer View Model

ENG_CVM_207602-1_D.2d_dxf.zip

English

By downloading the CAD file I accept and agree to the Terms and Conditions of use.

Datasheets & Catalog Pages

METRIMATE_PIN_SOCKET_CATALOG

English

Product Specifications

Application Specification

English

Application Specification

English

METRIMATE Self-Locking Connectors

Japanese

Application Specification

Japanese

Instruction Sheets

Instruction Sheet (U.S.)

English

Agency Approvals

CSA Certificate

English