1-926522-1 ✔ ACTIVE

Positive Lock | Positive Lock 250

TE Internal #: 1-926522-1

Receptacle Terminal Housing, 2 Position, 7.4 mm [.291 in]

Centerline, Straight, Black, UL 94V-0, Polyamide, Positive Lock 250

View on TE.com >

Terminals & Splices > Terminal Housings, Insulation Sleeves & Blocks > Crimp Terminal Housings

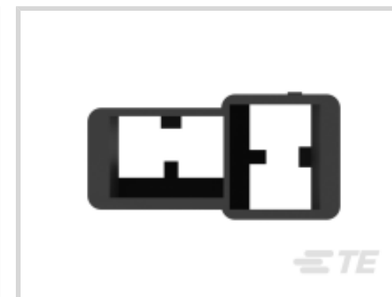

Terminal Type: **Receptacle**

Connector & Housing Type: **Receptacle**

Number of Positions: **2**

Terminal Orientation: **Straight**

UL Flammability Rating: **UL 94V-0**

Features

Product Type Features

Sealable	No
Connector & Housing Type	Receptacle

Configuration Features

Number of Positions	2

Body Features

Primary Product Color	Black

Contact Features

Terminal Type	Receptacle
Terminal Orientation	Straight
Contact Mating Retention	Without

Mechanical Attachment

Mating Alignment	With
Connector Mounting Type	Cable Mount (Free-Hanging)

Housing Features

Housing Material	Polyamide
Centerline (Pitch)	7.4 mm[.291 in]

Usage Conditions

Operating Temperature Range	-40 – 105 °C[-40 – 221 °F]

Industry Standards

UL Flammability Rating	UL 94V-0

Packaging Features

Packaging Method	Carton

Product Compliance

For compliance documentation, visit the product page on TE.com>

EU RoHS Directive 2011/65/EU	Compliant
EU ELV Directive 2000/53/EC	Compliant
China RoHS 2 Directive MIIT Order No 32, 2016	No Restricted Materials Above Threshold
EU REACH Regulation (EC) No. 1907/2006	Current ECHA Candidate List: JUNE 2025 (250) Candidate List Declared Against: JUNE 2025 (250) Does not contain REACH SVHC
Halogen Content	Low Halogen - Br, Cl, F < 900 ppm per homogenous material. Also BFR/CFR/PVC Free
Solder Process Capability	Not applicable for solder process capability

Product Compliance Disclaimer

This information is provided based on reasonable inquiry of our suppliers and represents our current actual knowledge based on the information they provided. This information is subject to change. The part numbers that TE has identified as EU RoHS compliant have a maximum concentration of 0.1% by weight in homogenous materials for lead, hexavalent chromium, mercury, PBB, PBDE, DBP, BBP, DEHP, DIBP, and 0.01% for cadmium, or qualify for an exemption to these limits as defined in the Annexes of Directive 2011/65/EU (RoHS2). Finished electrical and electronic equipment products will be CE marked as required by Directive 2011/65/EU. Components may not be CE marked. Additionally, the part numbers that TE has identified as EU ELV compliant have a maximum concentration of 0.1% by weight in homogenous materials for lead, hexavalent chromium, and mercury, and 0.01% for cadmium, or qualify for an exemption to these limits as defined in the Annexes of Directive 2000/53/EC (ELV). Regarding the REACH Regulation, the information TE provides on SVHC in articles for this part number is based on the latest European Chemicals Agency (ECHA) 'Guidance on requirements for substances in articles' posted at this URL: https://echa.europa.eu/guidance-documents/guidance-on-reach

Compatible Parts

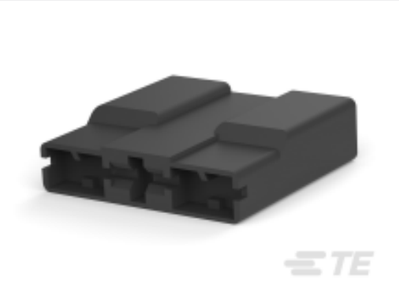

TE Part # 926523-1
3P.POS.LOCK HSG

TE Part # 100100-1
2 POS POSITIVE LOCK (PL) HOUSING

TE Part # 926526-1
PL MKI 250 REC HSG 5P NYLON BLACK

TE Part # 926522-2
PL 250 REC HSG 2P NYLON NAT

TE Part # 927076-1
PL HOUSING 0.6 PA 6.6 + PE-GF13 BLACK

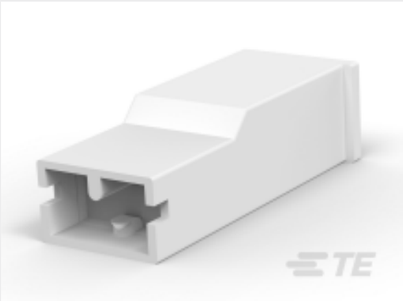

TE Part # 1-2133341-2
250 HSG. PL MKI REC. NAT

TE Part # 926521-2
PL 250 REC HSG 2P NYLON BLACK

TE Part # 926522-1
PL 250 REC HSG 2P NYLON BLACK

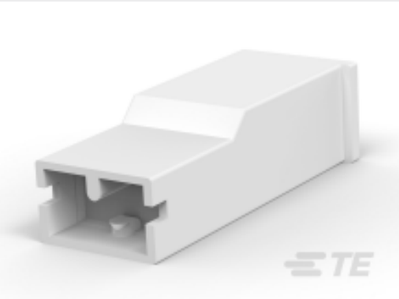

TE Part # 1-2133341-1
PL MK1 RECEPTACLE NATURAL 6.6 PA

TE Part # 926319-1
PL 250 REC HSG 2P NYLON BLACK

TE Part # 953043-1
PL LOCKING LEVER 3P HOUSING PA6.6 NOIR

Also in the Series | Positive Lock 250

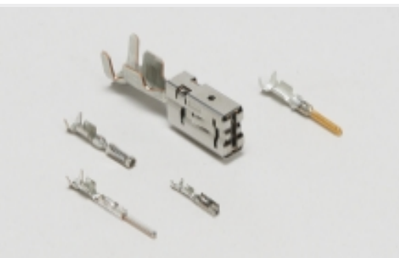

Automotive Terminals(1)

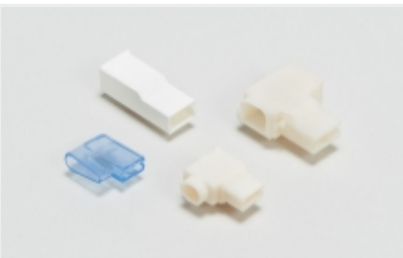

Crimp Terminal Housings(176)

Insertion & Extraction Tools(3)

Insulation Boots & Sleeves(5)

Quick Disconnects(171)

Customers Also Bought

TE Part #160864-2
FF 110 REC TERMINAL 20-17 AWG PTPB

TE Part #926899-1
TERM MACHO UNIVER.MATE-N-LOK

TE Part #1-1355880-1
AMP MCP 2.8, CONTACT LANCELESS

TE Part #5-1437710-6
NP1TA-00R2XX=CONN. 2W MALE WAT

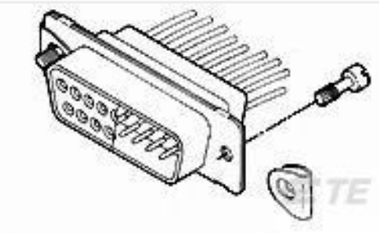

TE Part #1857211-1
KIT, SCREW RETAINER AMPLIMITE,

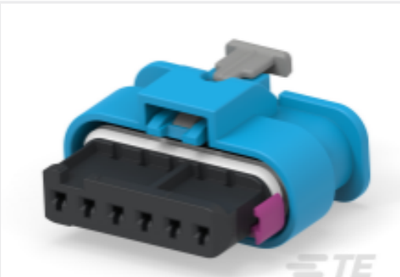

TE Part #CAT-N14-RC4812
48V Ready 1.2mm Sealed Connectors

TE Part #2301239-1
DTB TAB HSG ASSY, 49POSN., FAKRA TYPE

TE Part #2301240-1
RETAINER, PLUG HSG., 49POSN.,

TE Part #3679794002
MT2000-1.0-0-SP

Documents

Product Drawings

PL 250 REC HSG 2P NYLON BLACK

English

CAD Files

3D PDF

3D

Customer View Model

ENG_CVM_CVM_1-926522-1_S.2d_dxf.zip

English

Customer View Model

ENG_CVM_CVM_1-926522-1_S.3d_igs.zip

English

Customer View Model

ENG_CVM_CVM_1-926522-1_S.3d_stp.zip

English

By downloading the CAD file I accept and agree to the Terms and Conditions of use.

Agency Approvals

UL Report

English