2357921-1 ✔ ACTIVE

DEUTSCH | DEUTSCH NTSEAL

TE Internal #: 2357921-1

Backshell, PA6, 90, DEUTSCH NTSEAL

View on TE.com >

Connectors > Connector Accessories > Connector Backshells







Connector Backshell Product Type: **Backshell**

Primary Product Material: **PA6**

Body Orientation: **90**

Operating Temperature Range: **-40 - 125 °C [-40 - 257 °F]**

Features

Product Type Features

Connector Backshell Product Type	Backshell

Body Features

Primary Product Color	Black
Primary Product Material	PA6

Housing Features

Body Orientation	90

Usage Conditions

Operating Temperature (Max)	125 °C[257 °F]
Operating Temperature Range	-40 - 125 °C[-40 - 257 °F]

Product Compliance

For compliance documentation, visit the product page on TE.com>

EU RoHS Directive 2011/65/EU	Compliant
EU ELV Directive 2000/53/EC	Compliant
China RoHS 2 Directive MIIT Order No 32, 2016	No Restricted Materials Above Threshold
EU REACH Regulation (EC) No. 1907/2006	

	Current ECHA Candidate List: JAN 2024 (240) Candidate List Declared Against: JAN 2024 (240) Does not contain REACH SVHC
Halogen Content	Low Halogen - Br, Cl, F, I < 900 ppm per homogenous material. Also BFR/CFR/PVC Free
Solder Process Capability	Not reviewed for solder process capability

Product Compliance Disclaimer

This information is provided based on reasonable inquiry of our suppliers and represents our current actual knowledge based on the information they provided. This information is subject to change. The part numbers that TE has identified as EU RoHS compliant have a maximum concentration of 0.1% by weight in homogenous materials for lead, hexavalent chromium, mercury, PBB, PBDE, DBP, BBP, DEHP, DIBP, and 0.01% for cadmium, or qualify for an exemption to these limits as defined in the Annexes of Directive 2011/65/EU (RoHS2). Finished electrical and electronic equipment products will be CE marked as required by Directive 2011/65/EU. Components may not be CE marked. Additionally, the part numbers that TE has identified as EU ELV compliant have a maximum concentration of 0.1% by weight in homogenous materials for lead, hexavalent chromium, and mercury, and 0.01% for cadmium, or qualify for an exemption to these limits as defined in the Annexes of Directive 2000/53/EC (ELV). Regarding the REACH Regulation, the information TE provides on SVHC in articles for this part number is based on the latest European Chemicals Agency (ECHA) 'Guidance on requirements for substances in articles' posted at this URL: https://echa.europa.eu/guidance-documents/guidance-on-reach

Compatible Parts



TE Part # 1-2350890-1
20POS,HYBRID,SOC HSG ASSY,SLD, COD A

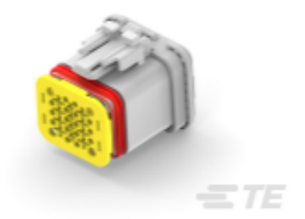

TE Part # 1-2350890-2
20POS,HYBRID,SOC HSG ASSY,SLD, COD B

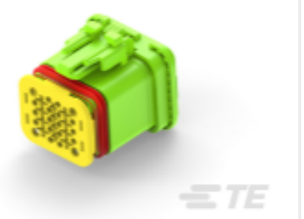

TE Part # 1-2350890-3
20POS,HYBRID,SOC HSG ASSY,SLD, COD C

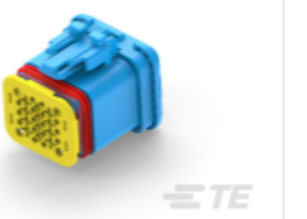

TE Part # 1-2350890-4
20POS,HYBRID,SOC HSG ASSY,SLD, COD D



TE Part # 1-2350891-1
20POS,HYBRID,PIN HSG ASSY,SLD, COD A



TE Part # 1-2350891-2
20POS,HYBRID,PIN HSG ASSY,SLD, COD B



TE Part # 1-2350891-3
20POS,HYBRID,PIN HSG,SLD,COD C



TE Part # 1-2350891-4
20POS,HYBRID,PIN HSG ASSY,SLD, COD D



TE Part # 2-2350891-1

20POS,HYBRID,PIN HSG ASSY,SLD, COD A

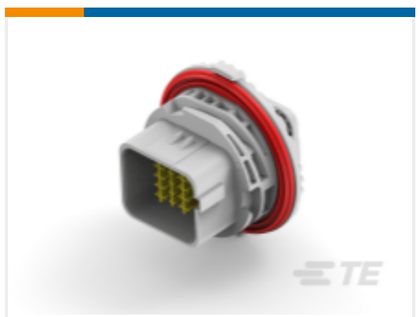

TE Part # 2-2350891-2

20POS,HYBRID,PIN HSG ASSY,SLD, COD B

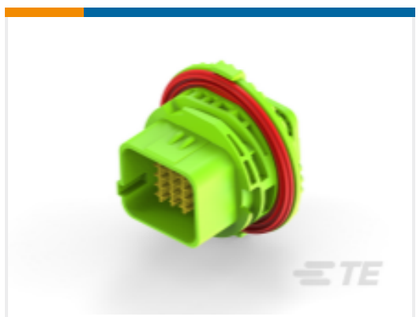

TE Part # 2-2350891-3

20POS,HYBRID,PIN HSG,SLD,COD C

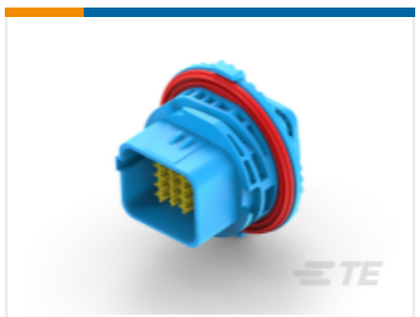

TE Part # 2-2350891-4

20POS,HYBRID,PIN HSG ASSY,SLD, COD D



TE Part # 2350890-1

20POS,HYBRID,SOC HSG ASSY,SLD, COD A

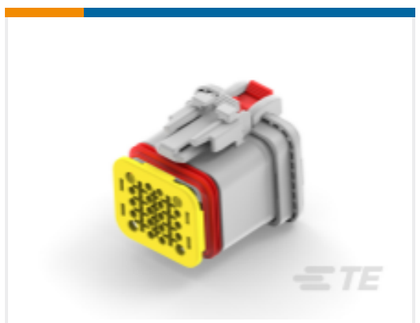

TE Part # 2350890-2

20POS,HYBRID,SOC HSG ASSY,SLD, COD B



TE Part # 2350890-3

20POS,HYBRID,SOC HSG ASSY,SLD, COD C



TE Part # 2350890-4

20POS,HYBRID,SOC HSG ASSY,SLD, COD D



TE Part # 2350891-1

20POS,HYBRID,PIN HSG ASSY,SLD, COD A

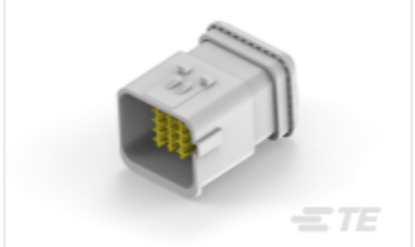

TE Part # 2350891-2

20POS,HYBRID,PIN HSG ASSY,SLD, COD B



TE Part # 2350891-3

20POS,HYBRID,PIN HSG,SLD,COD C



TE Part # 2350891-4

20POS,HYBRID,PIN HSG ASSY,SLD, COD D

Also in the Series | DEUTSCH NTSEAL



Automotive Housings(49)



Connector Backshells(7)



Connector Seals & Cavity Plugs(9)



Other Automotive Connector Accessories(1)

Customers Also Bought



TE Part # 2286003-3

2POS. DT. REC HSG. ASSY. SEALED



TE Part # 1-2350890-1

20POS,HYBRID,SOC HSG ASSY,SLD, COD A



TE Part # 2-2350891-1

20POS,HYBRID,PIN HSG ASSY,SLD, COD A



TE Part # 2350890-1

20POS,HYBRID,SOC HSG ASSY,SLD, COD A



TE Part # 2350943-1
FIX RING,CONN KIT

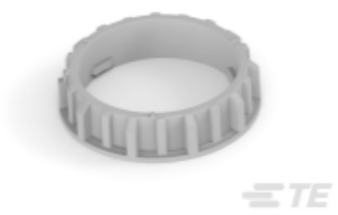

TE Part # 2350943-2
FIX RING,CONN KIT



TE Part # 2357302-2
BACKSHELL,CONN KIT



TE Part # 9-2367345-1
SOC CONN CVR ASSY,2POS,CSS SIZE 20,180



TE Part # ZPF000000000019691
FDBA 56-22-55 SX-K-A246



TE Part # ZPF000000000013493
DBAS 76G 27-0 PN 090 A5765

Documents

Product Drawings

BACKSHELL,CONN KIT

English

CAD Files

3D PDF

3D

Customer View Model

ENG_CVM_CVM_2357921-1_B.2d_dxf.zip

English

Customer View Model

ENG_CVM_CVM_2357921-1_B.3d_igs.zip

English

Customer View Model

ENG_CVM_CVM_2357921-1_B.3d_stp.zip

English

By downloading the CAD file I accept and agree to the Terms and Conditionsof use.

Product Specifications

Product Specification

English