843996-6 ✔ ACTIVE

MATE-N-LOK | Micro MATE-N-LOK

TE Internal #: 843996-6

Insertion & Extraction Tools, Contact Extraction, Contact-to-Housing, Micro MATE-N-LOK

View on TE.com >

Application Tooling > Insertion & Extraction Tools



Insertion & Extraction Tool Type: **Contact Extraction**

Insertion & Extraction Tool Application: **Contact-to-Housing**

Features

Product Type Features

Insertion & Extraction Tool Type	Contact Extraction
Insertion & Extraction Tool Application	Contact-to-Housing

Product Compliance

For compliance documentation, visit the product page on TE.com>

EU RoHS Directive 2011/65/EU	Compliant
EU ELV Directive 2000/53/EC	Out of Scope
China RoHS 2 Directive MIIT Order No 32, 2016	No Restricted Materials Above Threshold
EU REACH Regulation (EC) No. 1907/2006	Current ECHA Candidate List: JAN 2024 (240) Candidate List Declared Against: JAN 2024 (240) Does not contain REACH SVHC
Halogen Content	Low Halogen - Br, Cl, F, I < 900 ppm per homogenous material. Also BFR/CFR/PVC Free
Solder Process Capability	Not reviewed for solder process capability

Product Compliance Disclaimer

This information is provided based on reasonable inquiry of our suppliers and represents our current actual knowledge based on the information they provided. This information is subject to change. The part numbers that TE has identified as EU RoHS compliant have a maximum concentration of 0.1% by weight in homogenous materials for lead, hexavalent chromium, mercury, PBB, PBDE, DBP, BBP, DEHP, DIBP, and 0.01% for cadmium, or qualify for an exemption to these limits as defined in the Annexes of Directive 2011/65/EU (RoHS2). Finished electrical and electronic equipment products will be CE marked as required by Directive 2011/65/EU. Components may not be CE marked. Additionally, the part numbers that TE has identified as EU ELV compliant have a maximum concentration of 0.1% by weight in homogenous materials for lead, hexavalent chromium, and mercury, and 0.01% for cadmium, or qualify for an exemption to these limits as defined in the Annexes of Directive 2000/53/EC (ELV). Regarding the REACH Regulation, the information TE provides

on SVHC in articles for this part number is based on the latest European Chemicals Agency (ECHA) 'Guidance on requirements for substances in articles' posted at this URL: https://echa.europa.eu/guidance-documents/guidance-on-reach

Compatible Parts

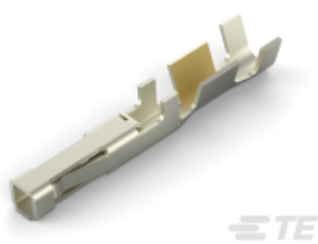

TE Part # 1-794610-1
MICRO MNL RPT CNT,LS PC 15AU L

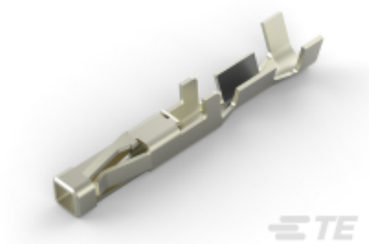

TE Part # 1-794611-2
MICRO MNL RPT CNT,LS PC,30AU L

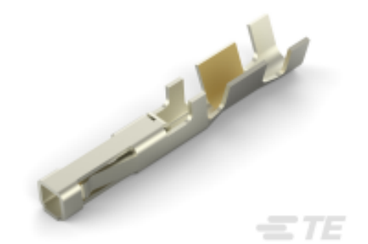

TE Part # 1-794610-2
MICRO MNL RPT CNT,LS PC 30AU L



TE Part # 794610-1
MICRO MNL RPT CNT,LS PC,TIN



TE Part # 794611-1
MICRO MNL RPT CNT,LS PC,TIN



TE Part # 794607-1
MICRO MNL RPT CNT STRIP 26-30

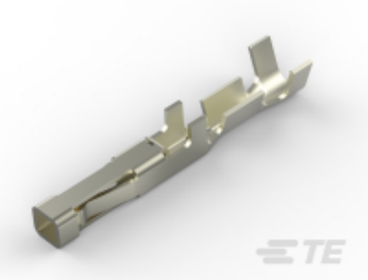

TE Part # 1-794607-1
MICRO MNL RPT CNT STRP 15AU LF

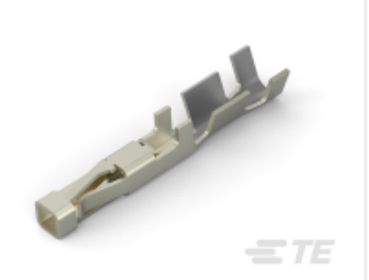

TE Part # 1-794606-2
MICRO MNL RPT CNT STRP 30AU LF



TE Part # 794606-1
MICRO MNL RPT CNT STRIP 20-24

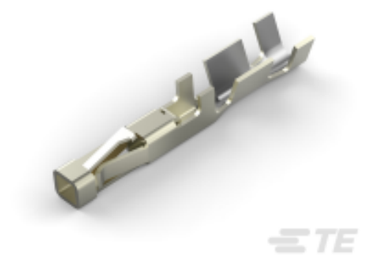

TE Part # 1-794606-3
MICRO MNL RPT CNT STRP 30AU LF

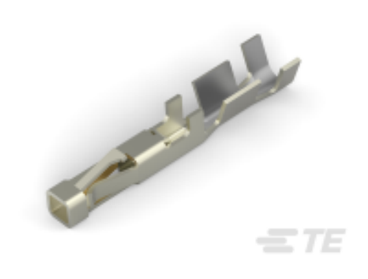

TE Part # 794606-2
MICRO MNL RPT CNT STRIP 15AU

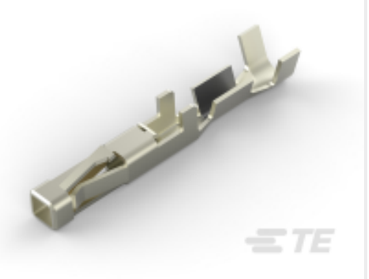

TE Part # 1-794611-1
MICRO MNL RPT CNT,LS PC,15AU,L

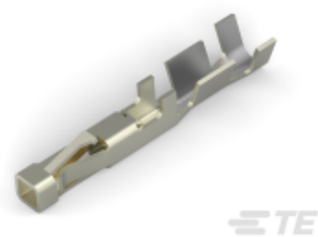

TE Part # 794606-3
MICRO MNL RPT CNT STRIP 30AU

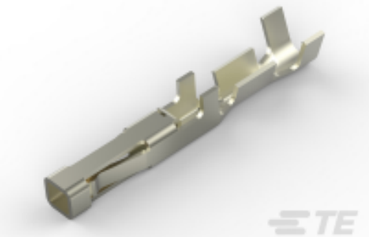

TE Part # 1-794607-2
MICRO MNL RPT CNT STRP 30AU LF

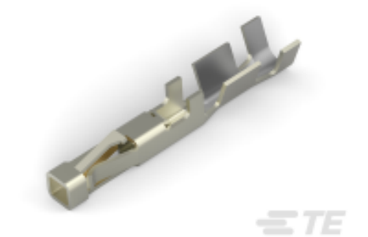

TE Part # 1-794606-1
MICRO MNL RPT CNT STRP 15AU LF

TE Part # 794606-4
MICRO MNL RPT CNT 20-24,RVREEL

TE Part # 794606-8
MICRO MNL RPT CNT 15AU LF REVR

TE Part # 794606-9
MICRO MNL RPT CNT 30AU LF REVR

TE Part # 794607-4
MICRO MNL RPT CNT 26-30,RVREEL

TE Part # 794607-8
MICRO MNL RPT CNT 15AU LF REVR

Also in the Series | Micro MATE-N-LOK



Connector Contacts(27)



Insertion & Extraction Tools(1)

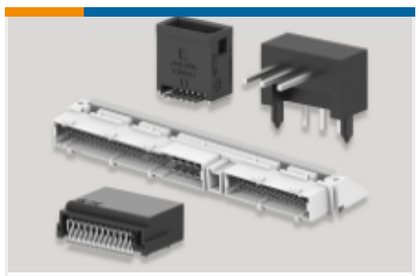

PCB Headers & Receptacles(371)



Rectangular Power Connectors(98)

Customers Also Bought



TE Part # 1609112-8
10CS1 M0=F7803



TE Part # 794617-4
4POS,MICRO MNL,RCPT HSG



TE Part # 1-794615-2
PANEL MT DBL ROW HSG 12 POS

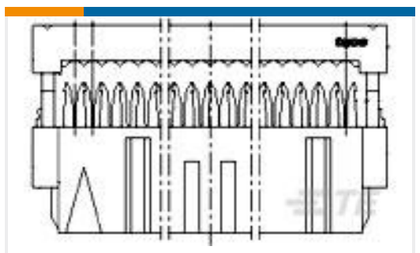

TE Part # 5-215915-0
AMP-LATCH 15.2 HIGH TAPE



TE Part # CG3748-000
CI-5SFT201



TE Part # 1-1579007-0
EXTRACTION TOOL



TE Part # 1-794616-8
FREE HANG DBL ROW HSG 18 POS



TE Part # 1-1825137-4
A103SYAV2Q04



TE Part # 1586344-1
MICRO MATENLOK EXTRACTION TOOL



TE Part # L9000121-01
Antenna uSP PCB RPC 433MHz SMT

Documents

Instruction Sheets

Instruction Sheet (U.S.)

English