# Barb fitting
# CN-1/4-PK-4

Part number: 11947

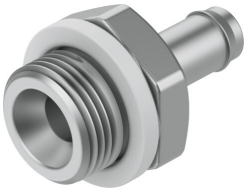

General operating condition

## Data sheet

| Feature | Value |
|---|---|
| Nominal width | 3.2 mm |
| Type of seal on screwed plug | Sealing ring |
| Operating pressure for entire temperature range | -0.95 bar ... 10 bar |
| Operating medium | Compressed air as per ISO 8573-1:2010 [7:-:-] |
| Information on operating and pilot media | Operation with oil lubrication possible (required for further use) |
| Corrosion resistance class (CRC) | 2 - Moderate corrosion stress |
| LABS (PWIS) conformity | VDMA24364-B1/B2-L |
| Ambient temperature | 0 °C ... 60 °C |
| Pneumatic connection 1 | External thread G1/4 |
| Pneumatic connection 2 | for pneumatic tubing outside diameter 6 mm |
| Note on materials | RoHS-compliant |
| Housing material | Aluminum |