5207953-2 ✔ ACTIVE

AMPLIMITE | AMPLIMITE Kit

TE Internal #: 5207953-2

Female Screwlock, AMPLIMITE Kit

View on TE.com >

Connectors > Connector Accessories > Connector Hardware

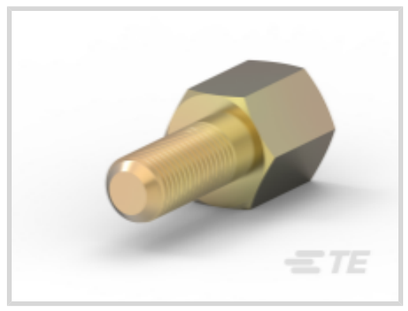
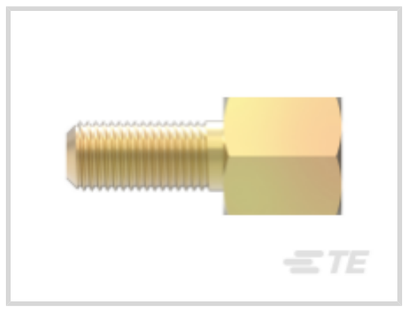

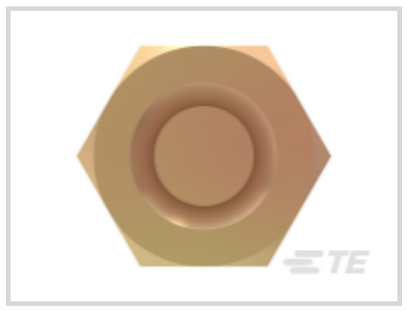
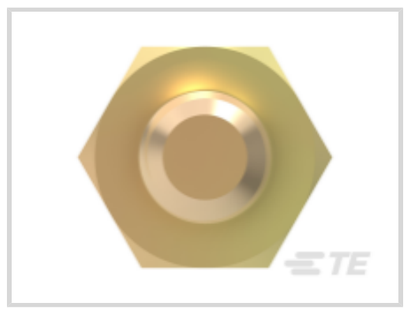

Hardware Accessory Function: **Latching, Locking & Retention**

Connector Hardware Accessory Type: **Female Screwlock**

Features

Product Type Features

Hardware Accessory Function	Latching, Locking & Retention
Connector Hardware Accessory Type	Female Screwlock

Mechanical Attachment

Thread Size	4-40 UNC

Dimensions

Product Feature Length	11.13 mm[.438 in]
Thread Length	6.35 mm[.25 in]

Packaging Features

Packaging Quantity	1
Packaging Method	Package

Product Compliance

For compliance documentation, visit the product page on TE.com>

EU RoHS Directive 2011/65/EU	Compliant with Exemptions
EU ELV Directive 2000/53/EC	Compliant with Exemptions
China RoHS 2 Directive MIIT Order No 32, 2016	Restricted Materials Above Threshold
EU REACH Regulation (EC) No. 1907/2006	Current ECHA Candidate List: JAN 2024 (240)

	Candidate List Declared Against: JAN 2024 (240) SVHC > Threshold: Pb (.35% in Component Part) **Article Safe Usage Statements:** Do not eat, drink or smoke when using this product. Wash thoroughly after handling. Recycle if possible and dispose of the article by following all applicable governmental regulations relevant to your geographic location.
Halogen Content	Low Halogen - Br, Cl, F, I < 900 ppm per homogenous material. Also BFR/CFR/PVC Free
Solder Process Capability	Not applicable for solder process capability

Product Compliance Disclaimer

This information is provided based on reasonable inquiry of our suppliers and represents our current actual knowledge based on the information they provided. This information is subject to change. The part numbers that TE has identified as EU RoHS compliant have a maximum concentration of 0.1% by weight in homogenous materials for lead, hexavalent chromium, mercury, PBB, PBDE, DBP, BBP, DEHP, DIBP, and 0.01% for cadmium, or qualify for an exemption to these limits as defined in the Annexes of Directive 2011/65/EU (RoHS2). Finished electrical and electronic equipment products will be CE marked as required by Directive 2011/65/EU. Components may not be CE marked. Additionally, the part numbers that TE has identified as EU ELV compliant have a maximum concentration of 0.1% by weight in homogenous materials for lead, hexavalent chromium, and mercury, and 0.01% for cadmium, or qualify for an exemption to these limits as defined in the Annexes of Directive 2000/53/EC (ELV). Regarding the REACH Regulation, the information TE provides on SVHC in articles for this part number is based on the latest European Chemicals Agency (ECHA) 'Guidance on requirements for substances in articles' posted at this URL: https://echa.europa.eu/guidance-documents/guidance-on-reach

Compatible Parts



TE Part # 5745563-1

HD KIT,SCREWLOCK FEMALE

Also in the Series | AMPLIMITE Kit



Connector Caps & Covers(3)



Connector Hardware(104)



Connector Seals & Cavity Plugs(4)



Connector Strain Relief(144)

Customers Also Bought



TE Part # 2301828-1
AMPL PLUG HD20, VERT, 15P, B/L,4-40 INS

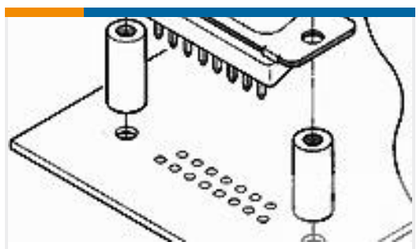

TE Part # 5205933-3
BUSHING KIT



TE Part # 1-102387-1
60 MODIV HSG COMP DR .100 POL



TE Part # 1-102387-3
44 MOD IV HSG COMP DR .100 POL

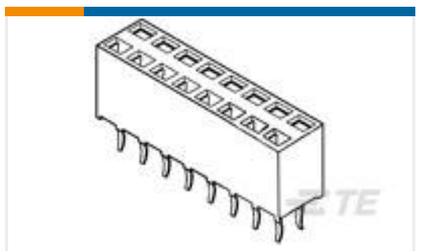

TE Part # 215307-6
2X6P HV100 REC CON. TE, 7.0MM



TE Part # 3-794636-2
02P MICRO MNL ASSY,VRT,SMT,LF



TE Part # 292156-3
CT RELAY HDR ASSY FREE HANGING

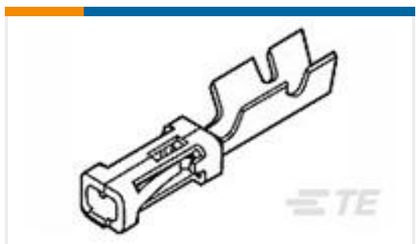

TE Part # 1-87756-8
MOD IV RECP LP

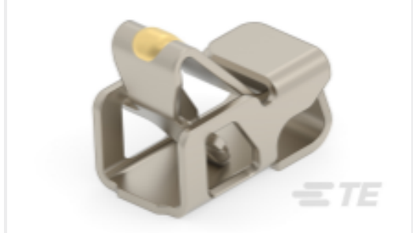

TE Part # 2336713-2
SPRING FINGER 1.45H

TE Part # HDJ0008-35PN-998U
RECEPT.SQ.FLG.#8(HDJ

Documents

Product Drawings

SCREWLOCK, ZN PLTD

English

CAD Files

3D PDF

3D

Customer View Model

ENG_CVM_CVM_5207953-2_O.2d_dxf.zip

English

Customer View Model

ENG_CVM_CVM_5207953-2_O.3d_igs.zip

English

Customer View Model

ENG_CVM_CVM_5207953-2_O.3d_stp.zip

English

By downloading the CAD file I accept and agree to the Terms and Conditionsof use.

Datasheets & Catalog Pages

AMPLIMITE Subminiature D Connectors - Cable Connectors

English

AMPLIMITE Cable Connectors and Shielding Hardware Kits QRG

English