Switch lug
DASI-E21-60-S8-SL

Part number: 8081324

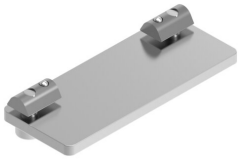

General operating condition

Data sheet

Feature	Value
Size	60
Design	for M8 sensor
Structural design	Switch lug
Corrosion resistance class (CRC)	2 - Moderate corrosion stress
LABS (PWIS) conformity	VDMA24364-B2-L
Ambient temperature	-10 °C ... 60 °C
Product weight	40 g
Type of mounting	With slot nuts
Note on materials	RoHS-compliant
Retainer bracket material	Steel, galvanized
Material of screws	Steel, galvanized