T0931000423-000 ✔ ACTIVE

HDC

TE Internal #: T0931000423-000

Coding Pin

View on TE.com >

Connectors > Connector Accessories > Connector Hardware




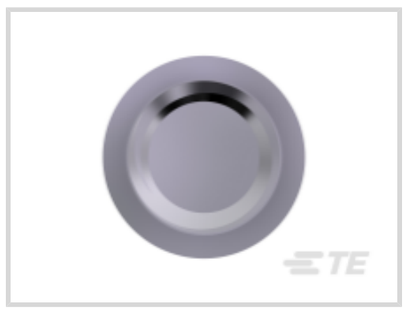
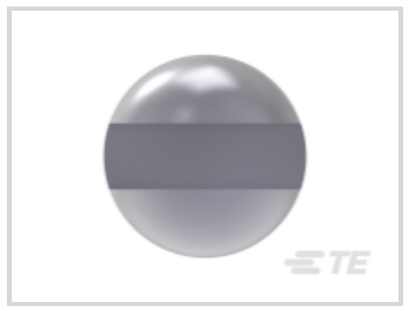

Hardware Accessory Function: **Coding & Keying**

Connector Hardware Accessory Type: **Coding Pin**

Features

Product Type Features

Hardware Accessory Function	Coding & Keying
Connector Hardware Accessory Type	Coding Pin

Product Compliance

For compliance documentation, visit the product page on TE.com>

EU RoHS Directive 2011/65/EU	Compliant
EU ELV Directive 2000/53/EC	Compliant
China RoHS 2 Directive MIIT Order No 32, 2016	No Restricted Materials Above Threshold
EU REACH Regulation (EC) No. 1907/2006	Current ECHA Candidate List: JAN 2024 (240) Candidate List Declared Against: JAN 2024 (240) Does not contain REACH SVHC
Halogen Content	Low Halogen - Br, Cl, F, I < 900 ppm per homogenous material. Also BFR/CFR/PVC Free
Solder Process Capability	Not reviewed for solder process capability

Product Compliance Disclaimer

This information is provided based on reasonable inquiry of our suppliers and represents our current actual knowledge based on the information they provided. This information is subject to change. The part numbers that TE has identified as EU RoHS compliant have a maximum concentration of 0.1% by weight in homogenous materials for lead, hexavalent

chromium, mercury, PBB, PBDE, DBP, BBP, DEHP, DIBP, and 0.01% for cadmium, or qualify for an exemption to these limits as defined in the Annexes of Directive 2011/65/EU (RoHS2). Finished electrical and electronic equipment products will be CE marked as required by Directive 2011/65/EU. Components may not be CE marked. Additionally, the part numbers that TE has identified as EU ELV compliant have a maximum concentration of 0.1% by weight in homogenous materials for lead, hexavalent chromium, and mercury, and 0.01% for cadmium, or qualify for an exemption to these limits as defined in the Annexes of Directive 2000/53/EC (ELV). Regarding the REACH Regulation, the information TE provides on SVHC in articles for this part number is based on the latest European Chemicals Agency (ECHA) 'Guidance on requirements for substances in articles' posted at this URL: https://echa.europa.eu/guidance-documents/guidance-on-reach

Compatible Parts



TE Part # T0931006524-000
CODING-PIN-M3-TF

Customers Also Bought



TE Part #1-1393212-0
T92S7D12-24



TE Part #163300-8
MATENLOK SOCKET



TE Part #1SNK705010R0000
ZK2.5



TE Part #1SNK705210R0000
ZK2.5-D2



TE Part #1SNK705910R0000
EK2.5



TE Part #1SNK905305R0000
JB5-5



TE Part #T2040102201-000
HE-010-F

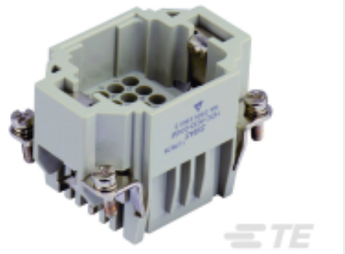

TE Part #T2030242101-000
HDD-024-M



TE Part #T2030243201-000
HDD-024-FJ



TE Part #1SNK508412R0000
ZS4-SF1-R1

Documents

Product Drawings

CODING-PIN-M3-TM

English

CAD Files

3D PDF

3D

Customer View Model

ENG_CVM_CVM_T0931000423-000_A.2d_dxf.zip

English

Customer View Model

ENG_CVM_CVM_T0931000423-000_A.3d_igs.zip

English

Customer View Model

ENG_CVM_CVM_T0931000423-000_A.3d_stp.zip

English

By downloading the CAD file I accept and agree to the Terms and Conditions of use.

Datasheets & Catalog Pages

Heavy Duty Connectors

English

HEAVY DUTY CONNECTORS

English

HEAVY DUTY CONNECTORS

Japanese

Product Specifications

Coding pin application specification

English

Product Specification

English