# Manifold block-SET VABS-C12-6-S

Part number: 8122790

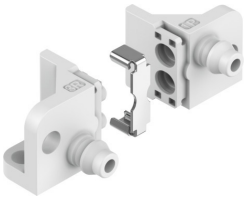

General operating condition

## Data sheet

| Feature | Value |
|---|---|
| Width | 13 mm |
| Mounting position | Any |
| Structural design | Connection direction at side |
| Max. no. of valve positions | Versions according to customer specifications possible |
| Operating pressure | -0.1 MPa ... 0.7 MPa |
| Operating pressure | -1 bar ... 7 bar |
| Operating medium | Compressed air to ISO 8573-1:2010 [6:4:1] |
| Information on operating and pilot media | Maximum particle size 5 µm |
| LABS (PWIS) conformity | VDMA24364 zone III |
| Ambient temperature | 5 °C ... 50 °C |
| Product weight | 3 g |
| Type of mounting | With through-hole |
| Pneumatic connection 2 | for 4 mm tubing I.D. |
| Note on materials | RoHS-compliant |
| Manifold rail material | PBT |