Clevis flange
SNCB-40

Part number: 174391

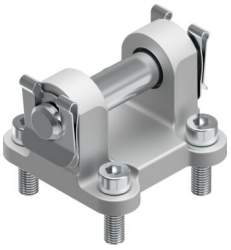

General operating condition

Data sheet

Feature	Value
Size	40
Based on norm	ISO 15552
Corrosion resistance class (CRC)	1 - Low corrosion stress
LABS (PWIS) conformity	VDMA24364-B2-L
Suitability for the production of Li-ion batteries	Metals with more than 1% by mass of copper are excluded from use. Circuit boards, Lines, electrical push-in connectors and Coils Metals with more than 1% copper as an alloy component are excluded from use. Exceptions are printed circuit boards, cables, el
Ambient temperature	-40 °C ... 90 °C
Max. load capacity	1.5 kN
Product weight	155 g
Note on materials	RoHS-compliant
Mounting material	Die-cast aluminum
Bolt material	Steel, galvanized
Material of bearing	Polymer
Disc material	Steel, galvanized
Material of screws	Steel, galvanized
Fuse material	Spring steel, galvanized