T3609200122-000 ✔ ACTIVE

HDC

TE Internal #: T3609200122-000

Cable Gland

View on TE.com >

Connectors > Connector Accessories > Connector Strain Relief





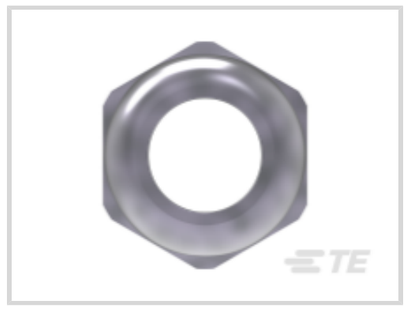

Strain Relief Accessory Type: **Cable Gland**

Sealable: **Yes**

Features

Product Type Features

Strain Relief Accessory Type	Cable Gland
Sealable	Yes

Product Compliance

For compliance documentation, visit the product page on TE.com>

EU RoHS Directive 2011/65/EU	Compliant with Exemptions
EU ELV Directive 2000/53/EC	Compliant with Exemptions
China RoHS 2 Directive MIIT Order No 32, 2016	Restricted Materials Above Threshold
EU REACH Regulation (EC) No. 1907/2006	Current ECHA Candidate List: JAN 2024 (240) Candidate List Declared Against: JAN 2024 (240) SVHC > Threshold: Pb (1.76% in Component Part) **Article Safe Usage Statements:** Do not eat, drink or smoke when using this product. Wash thoroughly after handling. Recycle if possible and dispose of the article by following all applicable governmental regulations relevant to your geographic location.
Halogen Content	Low Halogen - Br, Cl, F, I < 900 ppm per homogenous material. Also BFR/CFR/PVC Free
Solder Process Capability	Not reviewed for solder process capability

Product Compliance Disclaimer

This information is provided based on reasonable inquiry of our suppliers and represents our current actual knowledge based on the information they provided. This information is subject to change. The part numbers that TE has identified as EU RoHS compliant have a maximum concentration of 0.1% by weight in homogenous materials for lead, hexavalent chromium, mercury, PBB, PBDE, DBP, BBP, DEHP, DIBP, and 0.01% for cadmium, or qualify for an exemption to these limits as defined in the Annexes of Directive 2011/65/EU (RoHS2). Finished electrical and electronic equipment products will be CE marked as required by Directive 2011/65/EU. Components may not be CE marked. Additionally, the part numbers that TE has identified as EU ELV compliant have a maximum concentration of 0.1% by weight in homogenous materials for lead, hexavalent chromium, and mercury, and 0.01% for cadmium, or qualify for an exemption to these limits as defined in the Annexes of Directive 2000/53/EC (ELV). Regarding the REACH Regulation, the information TE provides on SVHC in articles for this part number is based on the latest European Chemicals Agency (ECHA) 'Guidance on requirements for substances in articles' posted at this URL: https://echa.europa.eu/guidance-documents/guidance-on-reach

Compatible Parts



TE Part # T1320100120-000
H10B-TG-RO-M20



TE Part # T1220100220-000
H10B-TG-2M20



TE Part # T3165200111-000
BLIND-20-M



TE Part # T1360062120-000
H6B-TGB-M20



TE Part # T1902164020-000
H16BPR-TG/SHC-M20/M40

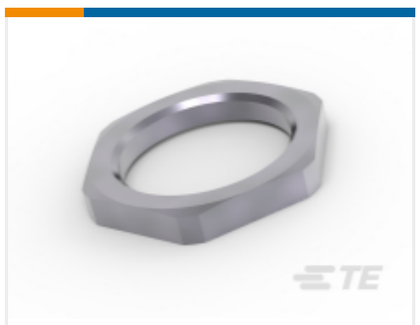

TE Part # T3161200050-000
LN-20-M

Customers Also Bought

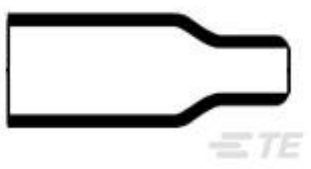

TE Part #900839-000
202A121-25/86-0



TE Part #T4171010005-001
M12,REAR MOUNTING,MALE,A,5P,0.2 M WIRE



TE Part #1-640250-2
12P SL156 HSG W/LCK RAMP NATL



TE Part #206247P038
SCT Heat Shrink Tubing

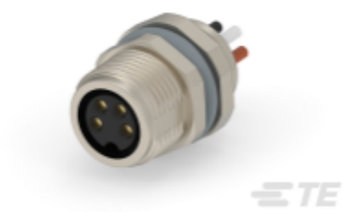

TE Part #T4071017041-001
M8.FMLE.PNLREAR.4POS.STR WIRE



TE Part #42864-1
RING CRIMP 12-10 AWG BR

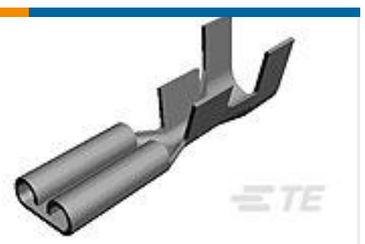

TE Part #41449
250 FASTON REC 14-10 AWG BR

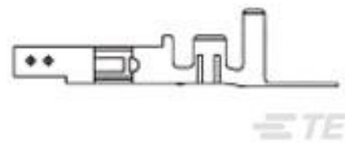

TE Part #794956-1
VAL-U-LOK SKT BR SN 22-18AWG



TE Part #2120958-1
M8 MALE SOCKET WITH WIRES, 0.25 SQMM

Documents

Product Drawings

DLX-20-MB

English

CAD Files

3D PDF

3D

Customer View Model

ENG_CVM_CVM_T3609200122-000_A.2d_dxf.zip

English

Customer View Model

ENG_CVM_CVM_T3609200122-000_A.3d_igs.zip

English

Customer View Model

ENG_CVM_CVM_T3609200122-000_A.3d_stp.zip

English

By downloading the CAD file I accept and agree to the Terms and Conditions of use.

Datasheets & Catalog Pages

Heavy Duty Connectors

English

HEAVY DUTY CONNECTORS

English

HEAVY DUTY CONNECTORS

Japanese

Product Specifications

Application Specification

English