790319-5 ✔ ACTIVE

Positive Lock | Mark I, Positive Lock 250

TE Internal #: 790319-5

Quick Disconnect Receptacle, Uninsulated, 12 – 10 AWG, 3.31 – 5.26 mm² Wire, 6.35 mm [.25 in] Tab Width, F-Crimp, Straight, Positive Lock 250

View on TE.com >

Terminals & Splices > Quick Disconnects

Quick Disconnect Terminal Type: **Receptacle**

Wire Size: **3.31 – 5.26 mm²**

Mating Tab Width: **6.35 mm [.25 in]**

Mating Tab Thickness: **.81 mm [.032 in]**

Features

Product Type Features

Insertion Force	Low

Configuration Features

Compatible With Wire & Cable Type	Discrete Wire
Connection Capacity	Single

Contact Features

Quick Disconnect Terminal Type	Receptacle
Mating Tab Width	6.35 mm[.25 in]
Mating Tab Thickness	.81 mm[.032 in]
Terminal Orientation	Straight
Contact Base Material	Phosphor Bronze
Terminal Plating Material	Pre-Tin
Crimp Type	F-Crimp
Barrel Type	Open

Termination Features

Product Terminates To	Wire & Cable

Mechanical Attachment

Wire Insulation Support	With
Mating Retention Type	Dimple

Dimensions

Product Length	22.2 mm[.874 in]
Compatible Insulation Diameter Range	3.43 – 5.08 mm[.135 – .2 in]
Terminal Material Thickness	.41 mm[.016 in]
Wire Size	3.31 – 5.26 mm²

Usage Conditions

Insulation Option	Uninsulated
Operating Temperature Range	-40 – 110 °C[-40 – 230 °F]

Industry Standards

Compatible With Agency/Standards Products	UL

Packaging Features

Packaging Quantity	1250
Packaging Method	Strip/Reel

Product Compliance

For compliance documentation, visit the product page on TE.com>

EU RoHS Directive 2011/65/EU	Compliant
EU ELV Directive 2000/53/EC	Compliant
China RoHS 2 Directive MIIT Order No 32, 2016	No Restricted Materials Above Threshold
EU REACH Regulation (EC) No. 1907/2006	Current ECHA Candidate List: JUNE 2025 (250) Candidate List Declared Against: JUNE 2025 (250) Does not contain REACH SVHC
Halogen Content	Low Halogen - Br, Cl, F < 900 ppm per homogenous material. Also BFR/CFR/PVC Free
Solder Process Capability	Not applicable for solder process capability

Product Compliance Disclaimer

This information is provided based on reasonable inquiry of our suppliers and represents our current actual knowledge based on the information they provided. This information is subject to change. The part numbers that TE has identified as EU RoHS compliant have a maximum concentration of 0.1% by weight in homogenous materials for lead, hexavalent chromium, mercury, PBB, PBDE, DBP, BBP, DEHP, DIBP, and 0.01% for cadmium, or qualify for an exemption to these limits as defined in the Annexes of Directive 2011/65/EU (RoHS2). Finished electrical and electronic equipment products will be CE marked as required by Directive 2011/65/EU. Components may not be CE marked. Additionally, the part numbers that TE has identified as EU ELV compliant have a maximum concentration of 0.1% by weight in homogenous materials for lead, hexavalent chromium, and mercury, and 0.01% for cadmium, or qualify for an exemption to these limits as defined in the Annexes of Directive 2000/53/EC (ELV). Regarding the REACH Regulation, the information TE provides on SVHC in articles for this part number is based on the latest European Chemicals Agency (ECHA) 'Guidance on requirements for substances in articles' posted at this URL: https://echa.europa.eu/guidance-documents/guidance-on-reach

Compatible Parts

TE Part # 2151487-2
OCEAN_2.0_Applicator-S-160F210F-RSA

TE Part # 2305570-1
Strip Terminal Cutter-Side Feed-No Crimp

TE Part # 525651
DAHT POSITIVE LOCK 18-11 ASSY

TE Part # 180250
HHHT FSTON/FF 375 POS LOC 250 6-2 ASSY

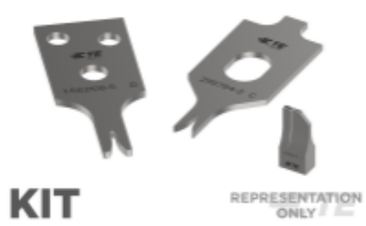

TE Part # 7-2151487-7
OCEAN_2.0_SPARE_PART_KIT-160F210F

Also in the Series | Mark I

Automotive Headers(5)

Automotive Signal & Power Headers(5)

Automotive Terminals(1)

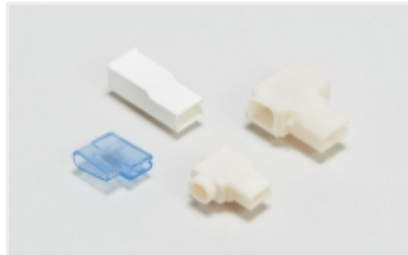

Crimp Terminal Housings(176)

Insertion & Extraction Tools(3)

Quick Disconnects(171)

Also in the Series | Positive Lock 250

Automotive Terminals(1)

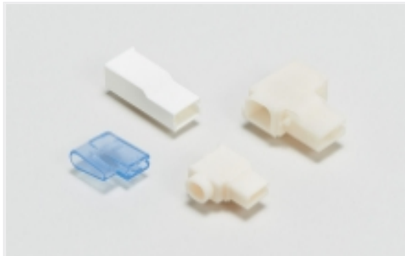

Crimp Terminal Housings(176)

Insertion & Extraction Tools(3)

Insulation Boots & Sleeves(5)

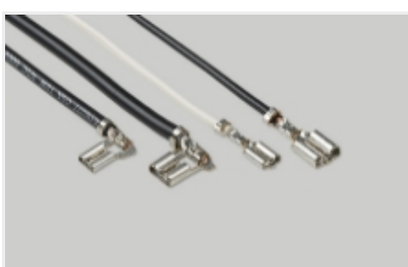

Quick Disconnects(171)

Customers Also Bought

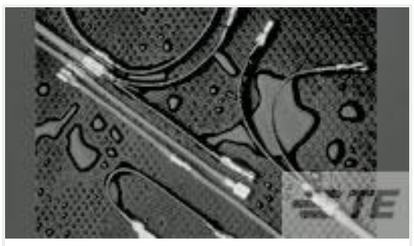

TE Part #164581-000
B-106-1403

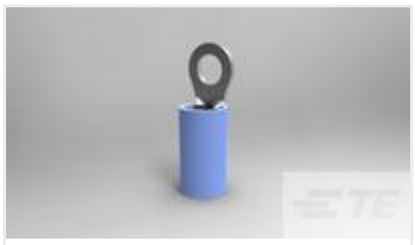

TE Part #36157
TERMINAL,PIDG R 16-14 6

TE Part #154719-4
PL 250 REC HSG 1P NYLON YELLOW

TE Part #165301
SOLIS DIN 4.0-6.0 R M4

TE Part #180384-5
FF 250 REC 4-6MM2 TPPB LP

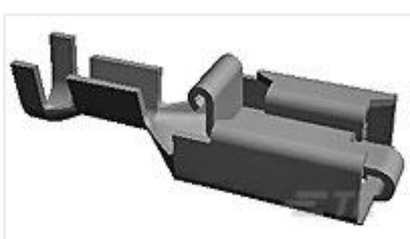

TE Part #341001-6
PL 250 REC TERMINAL 13-11 PTPB LP

TE Part #8-1879377-6
CRGH0805 5% 3K3 0.33W

TE Part #1-6609032-5
10VR6=F7359 S0

TE Part #5-1437720-3
T01-500-3.5=INDUSTRIAL CONNECT

TE Part #2-2191666-1
KTHV-RSTI-6823R-HT-500-NEL

Documents

Product Drawings

PL RECEPTACLE 3.3-6 MM2 TPPHBZ

English

CAD Files

Customer View Model

ENG_CVM_CVM_790319-5_AB.2d_dxf.zip

English

3D PDF

3D

Customer View Model

ENG_CVM_CVM_790319-5_AB.3d_igs.zip

English

Customer View Model

ENG_CVM_CVM_790319-5_AB.3d_stp.zip

English

By downloading the CAD file I accept and agree to the Terms and Conditions of use.

Product Specifications

AMP positive lock MKI rec. terminal with latching device

Application Specification

Application Specification

English

APPLICATION SPECIFICATION FOR: AMP POSITIVE LOCK REC. TERMINAL MKI (SPECIFICA DI APPLICAZIONE PER TERMINALE AMP POSITIVE LOCK RECEPTACLE MKI)

English