Specification Sheet

Part Number: 156-01652

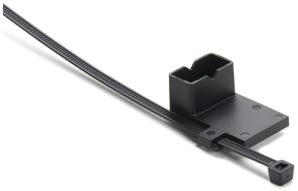

Oval style stud mount accomodates 5 mm and 6 mm bolts, offering tolerance compensation on bolt location.
Stud mount design requires low installation force while providing exceptional stud retention to go on easy and keep bundles secure.

2-Piece 5mm, 6mm Stud Mount Tie, 8.0"L, 50lb Tensile Strength, PA66HS/PA66HIRHSUV, Black, 2000/ctn

Article Number	156-01652
Type	T50RM5-6SLOTSMSET
Color	Black (BK)
Quantity Per	carton
Product Description	These two-piece fasteners are pre-assembled and offer a simple and versatile method of bundling and mounting cables. Sold as an unassembled set, this oval fir tree and tie combination allows the user to install the tie in two different directions, securing the bundle perpendicular or inline to the oval mounting hole.
Short Description	2-Piece 5mm, 6mm Stud Mount Tie, 8.0"L, 50lb Tensile Strength, PA66HS/PA66HIRHSUV, Black, 2000/ctn
Global Part Name	T50RM5-6SLOTSMSET-PA66HS/PA66HIRHS-BK

Fixation Method	Weld Stud Fixing
Identification Plate Position	none
Releasable Closure	No
Tie Closure	plastic pawl
Material	Polyamide 6.6 heat stabilized (PA66HS) Polyamide 6.6, high impact modified, heat stabilized (PA66HIRHS)
Material Shortcut	PA66HS PA66HIRHS
UV Resistant (Yes/No)	No
Operating Temperature	-40°F to +230°F (-40°C to +110°C)
Reach Compliant (Article 33)	No
ROHS Compliant	Yes
Package Quantity (Imperial)	2000
Package Quantity (Metric)	2000
Customs Number	3926909988

About HellermannTyton

HellermannTyton is a global manufacturer of cable management and identification solutions for automotive, solar, electrical, construction, industrial automation, broadband and other OEM markets. The company's integrated approach to product design, sustainability, production, quality assurance and delivery is optimized to benefit local and global customers. HellermannTyton operates in 39 countries, with North American headquarters in Milwaukee, Wisconsin. (www.hellermann.tyton.com).

© 2024 HellermannTyton. All Rights Reserved.