51875-1 ✔ ACTIVE

SOLISTRAND | SOLISTRAND Budget

TE Internal #: 51875-1

Spade Tongue Terminal, 26 – 22 AWG, #6 / M3.5 Stud, 3.51 mm [.138 in] Stud Diameter, Closed Barrel, Flanged, Tin Plating, SOLISTRAND Budget

View on TE.com >

Terminals & Splices > Spade Terminals

Spade Terminal Type: **Spade Tongue Terminal**

Wire Size: **202 – 810 CMA**

Stud Size: **#6, M3.5**

Features

Product Type Features

Stud Size	#6, M3.5
Sealable	No
Wire Insulation Support Retention Type	Non-Insulation Support

Configuration Features

Number of Holes	1

Body Features

Product Weight	.177 g

Contact Features

Spade Terminal Type	Spade Tongue Terminal
Barrel Type	Closed
Terminal Orientation	Flanged
Terminal Plating Material	Tin

Mechanical Attachment

Wire Insulation Support	Without

Dimensions

Wire Size	202 – 810 CMA
Stud Diameter	3.51 mm[.138 in]
Tongue Thickness	.79 mm[.031 in]
Product Length	11.51 mm[.453 in]
Barrel Inside Diameter	.89 mm[.035 in]

Usage Conditions

Insulation Option	Uninsulated
Operating Temperature Range	0 – 170 °C[0 – 338 °F]

Operation/Application

Compatible With Wire Base Material	Copper
Compatible With Wire Plating Material	Tin

Industry Standards

Government Qualified Terminal	No

Packaging Features

Packaging Quantity	1
Packaging Method	Loose Piece

Other

Line	Budget

Product Compliance

For compliance documentation, visit the product page on TE.com>

EU RoHS Directive 2011/65/EU	Compliant
EU ELV Directive 2000/53/EC	Compliant
China RoHS 2 Directive MIIT Order No 32, 2016	No Restricted Materials Above Threshold
EU REACH Regulation (EC) No. 1907/2006	Current ECHA Candidate List: JUNE 2025 (250) Candidate List Declared Against: JUNE 2025 (250) Does not contain REACH SVHC
Halogen Content	Low Halogen - Br, Cl, F < 900 ppm per homogenous material. Also BFR/CFR/PVC Free
Solder Process Capability	Not applicable for solder process capability

Product Compliance Disclaimer

This information is provided based on reasonable inquiry of our suppliers and represents our current actual knowledge based on the information they provided. This information is subject to change. The part numbers that TE has identified as EU RoHS compliant have a maximum concentration of 0.1% by weight in homogenous materials for lead, hexavalent chromium, mercury, PBB, PBDE, DBP, BBP, DEHP, DIBP, and 0.01% for cadmium, or qualify for an exemption to these limits as defined in the Annexes of Directive 2011/65/EU (RoHS2). Finished electrical and electronic equipment products will be CE marked as required by Directive 2011/65/EU. Components may not be CE marked. Additionally, the part numbers that TE has identified as EU ELV compliant have a maximum concentration of 0.1% by weight in homogenous materials for lead, hexavalent chromium, and mercury, and 0.01% for cadmium, or qualify for an exemption to these limits as defined in the Annexes of Directive 2000/53/EC (ELV). Regarding the REACH Regulation, the information TE provides on SVHC in articles for this part number is based on the latest European Chemicals Agency (ECHA) 'Guidance on requirements for substances in articles' posted at this URL: https://echa.europa.eu/guidance-documents/guidance-on-reach

Compatible Parts

TE Part # 69363
DAHT STRATO SOLIS 26-20 ASSY

Also in the Series | SOLISTRAND Budget

Knife Disconnects(4)

Ring Terminals(106)

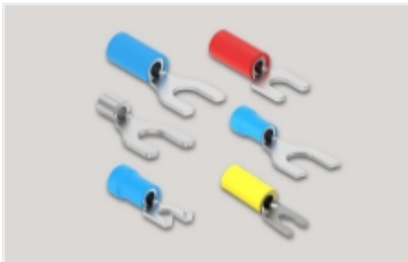

Spade Terminals(46)

Customers Also Bought

TE Part #CAT-P97-F2010
Standard Performance Single Phase Filters FN2010, General Purpose AC /DC EMC/RFI Filter

TE Part #T4171010004-001
M12,REAR MOUNTING,MALE,A,4P,0.2 M WIRE

TE Part #34203
PG BUTT SPLC 22-16COMM22-18MIL

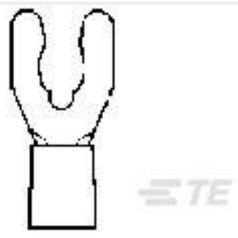

TE Part #53005-1
BUDG SP SPD 22-16COMM22-18MIL5

TE Part #63971-1
250 FASTON TAB TPBR

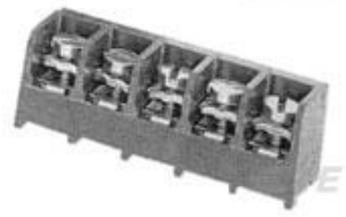

TE Part #5-1437655-6
6WWV-06-008=6 SERIES

TE Part #1-2213767-7
AV19 SPM 3A MOVE RING LED BLUE 12V

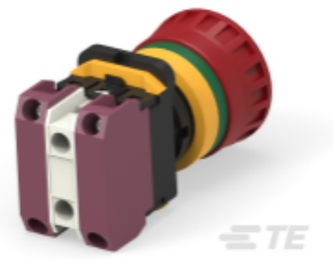

TE Part #1-2416049-0
PBES22 40 NO LAMP NC NC

TE Part #6609054-2
3EHQ3=F7672 S0

Documents

Product Drawings

TERMINAL,BUDG SPD FLG 26-22 6

English

CAD Files

3D PDF

3D

Customer View Model

ENG_CVM_CVM_51875-1_F.2d_dxf.zip

English

Customer View Model

ENG_CVM_CVM_51875-1_F.3d_igs.zip

English

Customer View Model

ENG_CVM_CVM_51875-1_F.3d_stp.zip

English

By downloading the CAD file I accept and agree to the Terms and Conditions of use.