# 1717268-1 ✔ ACTIVE

Positive Lock | Positive Lock 250

TE Internal #: 1717268-1

Insulation Boots & Sleeves, Insulation Sleeve, Flag, PVC, Blue, Bag, -40 - 221 °F [-40 - 105 °C], Positive Lock 250

View on TE.com >

Terminals & Splices > Terminal Housings, Insulation Sleeves & Blocks > Insulation Boots & Sleeves

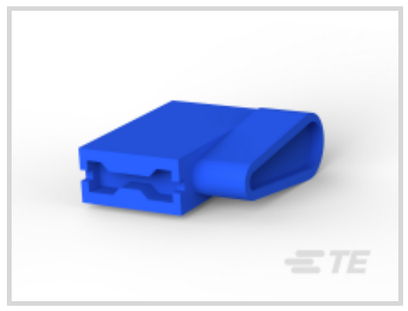





Insulation Boot & Sleeve Product Type: **Insulation Sleeve**

Terminal Orientation: **Flag**

Primary Product Material: **PVC**

Primary Product Color: **Blue**

Packaging Method: **Bag**

## Features

### Product Type Features

| | |
|---|---|
| Insulation Boot & Sleeve Product Type | Insulation Sleeve |

### Configuration Features

| | |
|---|---|
| Number of Positions | 1 |

### Body Features

| | |
|---|---|
| Primary Product Material | PVC |
| Primary Product Color | Blue |

### Contact Features

| | |
|---|---|
| Accepts Terminal Style | Receptacle |
| Terminal Orientation | Flag |

### Dimensions

| | |
|---|---|
| Product Length | 17.2 mm[.677 in] |

### Usage Conditions

| | |
|---|---|
| Operating Temperature Range | -40 - 105 °C[-40 - 221 °F] |

### Industry Standards

| | |
|---|---|
| UL Flammability Rating | UL 94V-0 |

### Packaging Features

| | |
|---|---|
| Packaging Quantity | 1000 |
| Packaging Method | Bag |

## Product Compliance

For compliance documentation, visit the product page on TE.com>

| | |
|---|---|
| EU RoHS Directive 2011/65/EU | Compliant |
| EU ELV Directive 2000/53/EC | Compliant |
| China RoHS 2 Directive MIIT Order No 32, 2016 | No Restricted Materials Above Threshold |
| EU REACH Regulation (EC) No. 1907/2006 | Current ECHA Candidate List: JAN 2024 (240)<br>Candidate List Declared Against: JAN 2024 (240)<br>SVHC > Threshold:<br>MCCP (.2% in Component Part)<br>**Article Safe Usage Statements:**<br>Wash thoroughly after handling. Do not handle until all safety precautions have been read and understood. Recycle if possible and dispose of the article by following all applicable governmental regulations relevant to your geographic location. |
| Halogen Content | Not Low Halogen - contains Br or Cl > 900 ppm. |
| Solder Process Capability | Not applicable for solder process capability |

Product Compliance Disclaimer

This information is provided based on reasonable inquiry of our suppliers and represents our current actual knowledge based on the information they provided. This information is subject to change. The part numbers that TE has identified as EU RoHS compliant have a maximum concentration of 0.1% by weight in homogenous materials for lead, hexavalent chromium, mercury, PBB, PBDE, DBP, BBP, DEHP, DIBP, and 0.01% for cadmium, or qualify for an exemption to these limits as defined in the Annexes of Directive 2011/65/EU (RoHS2). Finished electrical and electronic equipment products will be CE marked as required by Directive 2011/65/EU. Components may not be CE marked. Additionally, the part numbers that TE has identified as EU ELV compliant have a maximum concentration of 0.1% by weight in homogenous materials for lead, hexavalent chromium, and mercury, and 0.01% for cadmium, or qualify for an exemption to these limits as defined in the Annexes of Directive 2000/53/EC (ELV). Regarding the REACH Regulation, the information TE provides on SVHC in articles for this part number is based on the latest European Chemicals Agency (ECHA) 'Guidance on requirements for substances in articles' posted at this URL: https://echa.europa.eu/guidance-documents/guidance-on-reach

## Compatible Parts



TE Part # 175057-1
250 PL EX FLAG REC. 18-12AWG PTBR

## Also in the Series | Positive Lock 250

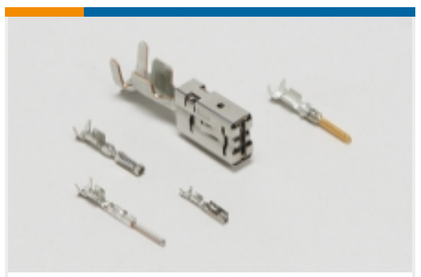

Automotive Terminals(1)



Crimp Terminal Housings(191)



Insertion & Extraction Tools(3)



Insulation Boots & Sleeves(4)

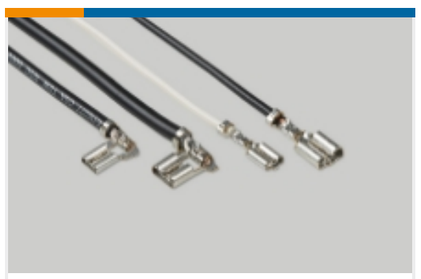

Quick Disconnects(186)

## Customers Also Bought



TE Part # DT3S-BT-BK
BOOT, 3P, PLG, ST, BLK



TE Part # 280513
AMPMODU II REC. HSG, DUAL ROW, 18 POS



TE Part # 280509-1
BARRE MODU 2 2X 9



TE Part # 41711
RING TERMINAL 22-18 AWG TPBR



TE Part # 1742718-1
250 FASTON,FLAG,REC.,16-12 AWG, TPBR



TE Part # 1452503-1
MCON 1.2 CB REC SRC SN



TE Part # 1-2103124-5
HEADER ASSY, Ag SHIELD, KEY E, HVA280-2P

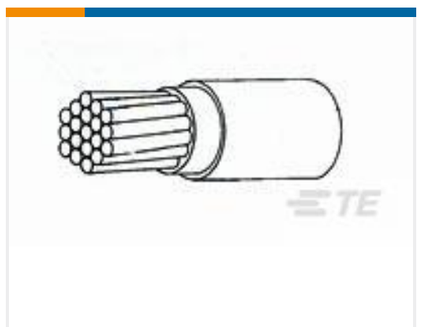

TE Part # 2820323006
44A0111-22-2

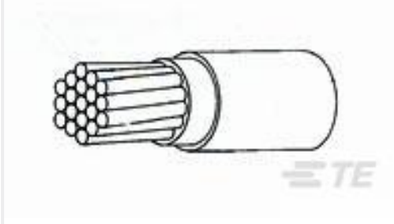

TE Part # 2820303009
44A0111-22-0



TE Part # 170022-2
RING TERMINAL 26-22 AWG 0.140 X .260 BR

## Documents

### Product Drawings

PL EX 250 INSULATED FLAG REC PVC V-0

English

### CAD Files

3D PDF

3D

Customer View Model

ENG_CVM_CVM_1717268-1_O.2d_dxf.zip

English

Customer View Model

ENG_CVM_CVM_1717268-1_O.3d_igs.zip

English

Customer View Model

ENG_CVM_CVM_1717268-1_O.3d_stp.zip

English

By downloading the CAD file I accept and agree to the Terms and Conditionsof use.