https://ams-osram.com

Sensing is life

Product Or Individual Q-Code Discontinuation (acc. JEDEC J-STD-048)

02 October 2023

OS-PDN-2023-087

Last order:	31 December 2023
Last delivery:	31 March 2024

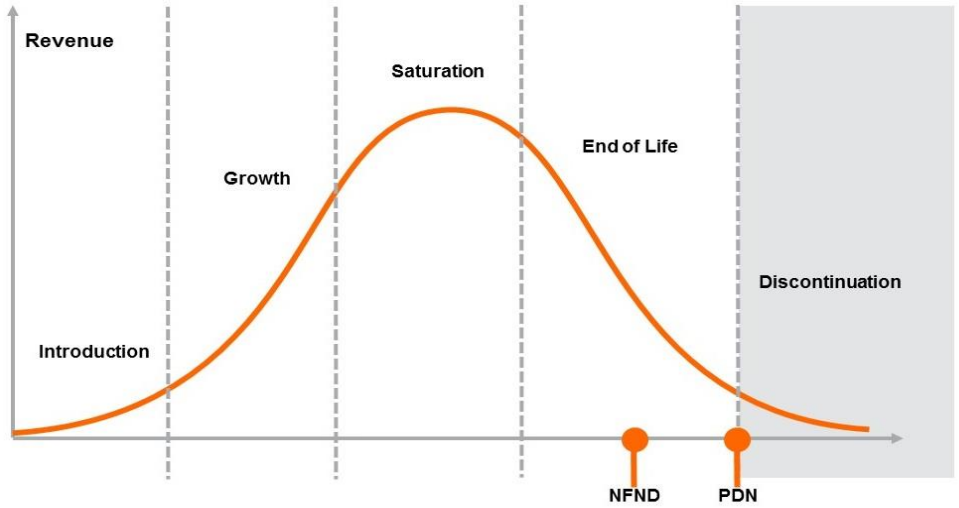

Please direct your feedback to your local Sales office.

ams-OSRAM AG
Tobelbader Strasse 30, 8141
Premstaetten, Austria

DISCONTINUED				NEW (REPLACEMENT)		
Device	Ordering Code	Brand	Reason for discontinuation	Device	Datasheet Ordering Code	Brand
LZ1-00UV0R-0000	Q65113A1986	LED ENGIN	New part	LZ1-00UVH0-0000	Q65113A4174	LED ENGIN
LZ1-10UV0R-0000	Q65113A3025	LED ENGIN	New part	LZ1-10UVH0-0000	Q65113A4173	LED ENGIN
LZ1-30UV0R-0000	Q65113A3026	LED ENGIN	Lack of demand	N/A	N/A	N/A
LZ4-04UV0R-0000	Q65113A2058	LED ENGIN	New part	LZ4-04UVH0-0000	Q65113A4207	LED ENGIN
LZ4-V4UV0R-0000	Q65113A2991	LED ENGIN	New part	LZ4-V4UVH0-0000	Q65113A4205	LED ENGIN