Strain relief housing; 3-pole; with locking clip; for 1 cable; 7.0 … 11.5 mm; 48 mm; white

www.wago.com/770-513/035-000

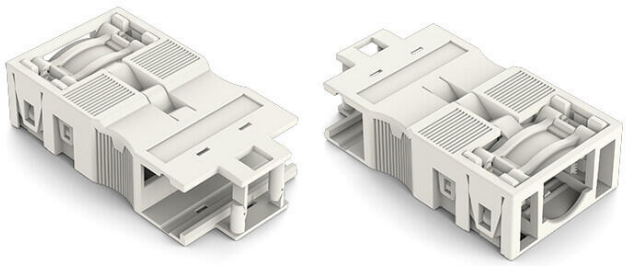

Color:

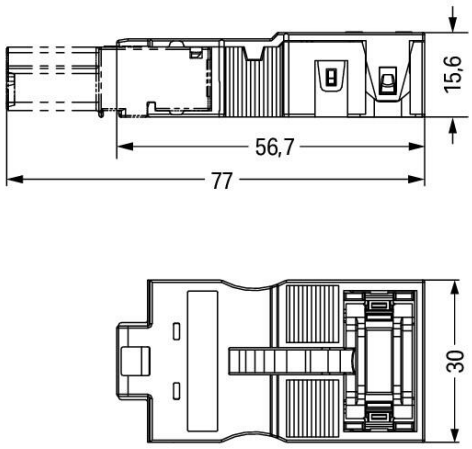

Item description

Strain relief housing *WINSTA*® MIDI 3-pole

The strain relief housing from the *WINSTA*® MIDI product line guarantees you the greatest possible flexibility in electrical installation. An extensive range of accessories complements the WINSTA® product line from WAGO. *WINSTA*® MIDI with Push-in CAGE CLAMP® spring pressure connection technology is used in a broad range of individual products you can use for quick, easy, flexible, and secure installation. A range up to 48 mm can be used for the strip length.

Push-in CAGE CLAMP® spring pressure connection technology – pluggable installation instead of laborious screw connections!

The WINSTA® Pluggable Connection System allows pluggable electrical installation. This saves time, lowers costs, and reduces the need for servicing. Now you can also lower installation expenses without compromising safety and quality: with protection against mismating reduces the

WAGO GmbH & Co. KG
Hansastr. 27
32423 Minden
Phone: +49571 887-0 | Fax: +49571 887-169
Email: info.de@wago.com | Web: www.wago.com

Do you have any questions about our products?
We are always happy to take your call at +49 (571) 887-44222.

need for servicing and prevents unnecessary downtime.

-
- pre-assembled versions
- convenient installation and commissioning

Data
Connection data

Connection 1

Pole number	3
Connectable sheathed cable diameter	7 … 11.5 mm
Strip length (outer insulation)	48 mm

Physical data

Width	30 mm / 1.181 inches
Height	15.6 mm / 0.614 inches
Depth	56.7 mm / 2.232 inches

Material data

Note (material data)	Information on material specifications can be found here
Color	white
Material group	I
Insulation material	Polyamide (PA66)
Flammability class per UL94	V0
Fire load	0.246 MJ
Weight	8.2 g

Environmental requirements

Processing temperature	-5 … +40 °C
Continuous operating temperature	-35 … +85 °C
Note on continuous operating temperature	Insulating parts for temperatures ≤ 105 °C

Subject to changes. Please also observe the further product documentation!

WAGO GmbH & Co. KG
Hansastr. 27
32423 Minden
Phone: +49571 887-0 | Fax: +49571 887-169
Email: info.de@wago.com | Web: www.wago.com

Do you have any questions about our products?
We are always happy to take your call at +49 (571) 887-44222.

Commercial data

eCl@ss 10.0	27-44-06-92
eCl@ss 9.0	27-44-06-92
ETIM 8.0	EC002863
ETIM 7.0	EC002863
ECCN	NO DATA
PU (SPU)	50 pcs
Packaging type	box
Country of origin	DE
GTIN	4050821524564
Customs tariff number	85389099990

Environmental Product Compliance

RoHS Compliance Status	Compliant,No Exemption

Approvals / Certificates

General approvals

Logo	Approval	Additional Approval Text	Certificate name
	cURus Underwriters Laboratories Inc.	UL 1977	E45171

Approvals for marine applications

Logo	Approval	Additional Approval Text	Certificate name
	LR Lloyds Register	IEC 61984	LR22429487TA

Optional accessories

Marking accessories

Marking strip

Subject to changes. Please also observe the further product documentation!

WAGO GmbH & Co. KG
Hansastr. 27
32423 Minden
Phone: +49571 887-0 | Fax: +49571 887-169
Email: info.de@wago.com | Web: www.wago.com

Do you have any questions about our products?
We are always happy to take your call at +49 (571) 887-44222.

Item no.: 210-333
Marking strips; as a DIN A4 sheet; Strip width 6 mm; Strip length 182 mm; plain; Self-adhesive; white

www.wago.com/210-333

Downloads

Documentation

Bid Text

770-513/035-000 X81 - Datei	2019 年2月19 日	xml 2.9 kB	Download
770-513/035-000 doc - Datei	2014 年12 月4 日	doc 24.6 kB	Download

CAD/CAE-Data

CAD data

2D/3D Models 770-513/035-000	URL	Download

CAE data

WSCAD Universe 770-513/035-000	URL	Download
ZUKEN Portal 770-513/035-000	URL	Download
WSCAD Universe 770-513/035-000	URL	Download

Asset Administration Shell

Asset Administration Shell 770-513/035-000	URL	Download

Environmental Product Compliance

Compliance Search

Environmental Product Compliance 770-513/035-000 Strain relief housing; 3-pole; with locking clip; for 1 cable; 7.0 … 11.5 mm; 48 mm; white	URL	Download

Subject to changes. Please also observe the further product documentation!

WAGO GmbH & Co. KG
Hansastr. 27
32423 Minden
Phone: +49571 887-0 | Fax: +49571 887-169
Email: info.de@wago.com | Web: www.wago.com

Do you have any questions about our products?
We are always happy to take your call at +49 (571) 887-44222.

Installation Notes

Product family

WINSTA® MIDI
Show all products from the family

Subject to changes. Please also observe the further product documentation!

WAGO GmbH & Co. KG
Hansastr. 27
32423 Minden
Phone: +49571 887-0 | Fax: +49571 887-169
Email: info.de@wago.com | Web: www.wago.com

Do you have any questions about our products?
We are always happy to take your call at +49 (571) 887-44222.