Data sheet | Item number: 282-368

Step-down cover plate; 1 mm thick; in connection with 3-conductor 282-681 terminal blocks; orange

www.wago.com/282-368

Picture differs from the item.

Color:

Data

Physical data

Width	1 mm / 0.039 inches
Height	92.8 mm / 3.654 inches
Depth	23.3 mm / 0.917 inches

Material data

Note (material data)	Information on material specifications can be found here
Color	orange
Material group	I
Insulation material	Polyamide (PA66)
Flammability class per UL94	V0
Fire load	0.068 MJ
Weight	2.3 g

Environmental requirements

Processing temperature	-35 … +85 °C
Continuous operating temperature	-60 … +105 °C

Subject to changes. Please also observe the further product documentation!

WAGO GmbH & Co. KG
Hansastr. 27
32423 Minden
Phone: +49571 887-0 | Fax: +49571 887-169
Email: info.de@wago.com | Web: www.wago.com

Do you have any questions about our products?
We are always happy to take your call at +49 (571) 887-44222.

Commercial data

Product Group	1 (Rail Mounted Terminal Blocks)
eCl@ss 10.0	27-14-11-33
eCl@ss 9.0	27-14-11-33
ETIM 8.0	EC000886
ETIM 7.0	EC000886
ECCN	NO DATA
PU (SPU)	100 (25) pcs
Packaging type	box
Country of origin	DE
GTIN	4017332337281
Customs tariff number	85389099990

Environmental Product Compliance

RoHS Compliance Status	Compliant,No Exemption

Required accessories

End plate

Through terminal block

	Item no.: 282-682 3-conductor through terminal block; 6 mm²; center marking; for DIN-rail 35 x 15 and 35 x 7.5; CAGE CLAMP®; 6,00 mm²; orange	www.wago.com/282-682
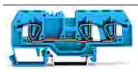	**Item no.: 282-684** 3-conductor through terminal block; 6 mm²; suitable for Ex i applications; center marking; for DIN-rail 35 x 15 and 35 x 7.5; CAGE CLAMP®; 6,00 mm²; blue	www.wago.com/282-684
	Item no.: 282-681 3-conductor through terminal block; 6 mm²; center marking; for DIN-rail 35 x 15 and 35 x 7.5; CAGE CLAMP®; 6,00 mm²; gray	www.wago.com/282-681

Downloads

Documentation

Bid Text

282-368 X81 - Datei	2019 年2月19 日	xml 2.6 kB	Download
282-368 doc - Datei	2017 年5月2 日	doc 24.1 kB	Download

Subject to changes. Please also observe the further product documentation!

WAGO GmbH & Co. KG
Hansastr. 27
32423 Minden
Phone: +49571 887-0 | Fax: +49571 887-169
Email: info.de@wago.com | Web: www.wago.com

Do you have any questions about our products?
We are always happy to take your call at +49 (571) 887-44222.

Additional Information

Technical Section Technical explanations	pdf 2.3 MB	Download

CAD/CAE-Data

CAD data

2D/3D Models 282-368	URL	Download

CAE data

EPLAN Data Portal 282-368	URL	Download
WSCAD Universe 282-368	URL	Download
ZUKEN Portal 282-368	URL	Download

Asset Administration Shell

Asset Administration Shell 282-368	URL	Download

Environmental Product Compliance

Compliance Search

Environmental Product Compliance 282-368 Step-down cover plate; 1 mm thick; in connection with 3-conductor 282-681 terminal blocks; orange	URL	Download

Installation Notes

Installation

WAGO GmbH & Co. KG
Hansastr. 27
32423 Minden
Phone: +49571 887-0 | Fax: +49571 887-169
Email: info.de@wago.com | Web: www.wago.com

Do you have any questions about our products?
We are always happy to take your call at +49 (571) 887-44222.

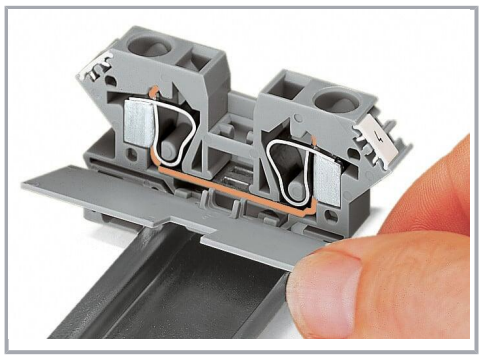

Snapping a cover plate onto open side of terminal block.

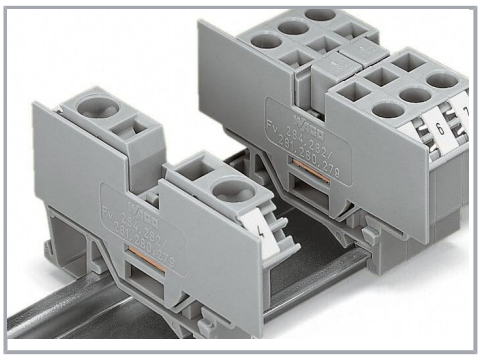

A cover plate must also be snapped onto the other side of the larger terminal block.

Subject to changes. Please also observe the further product documentation!

WAGO GmbH & Co. KG
Hansastr. 27
32423 Minden
Phone: +49571 887-0 | Fax: +49571 887-169
Email: info.de@wago.com | Web: www.wago.com

Do you have any questions about our products?
We are always happy to take your call at +49 (571) 887-44222.