353148-5 ✔ ACTIVE

Positive Lock | Positive Lock 187

TE Internal #: 353148-5

Receptacle Terminal Housing, 2 Position, 16 mm [.63 in] Centerline, Straight, Green, UL 94V-0, Nylon, Cable Mount (Free-Hanging), Positive Lock 187

View on TE.com >

Terminals & Splices > Terminal Housings, Insulation Sleeves & Blocks > Crimp Terminal Housings

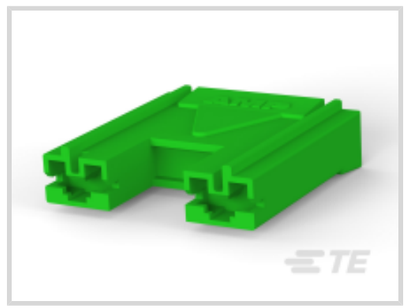

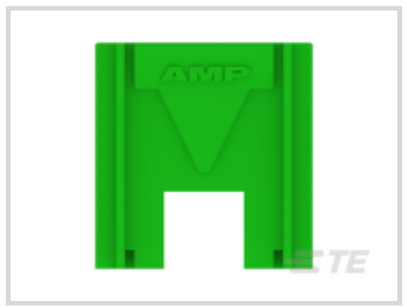
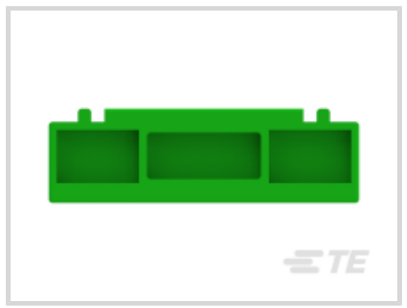


Terminal Type: **Receptacle**

Connector & Housing Type: **Receptacle**

Number of Positions: **2**

Terminal Orientation: **Straight**

UL Flammability Rating: **UL 94V-0**

Features

Product Type Features

Connector & Contact Terminates To	Wire & Cable
Sealable	No
Connector System	Wire-to-Board, Wire-to-Wire
Connector & Housing Type	Receptacle

Configuration Features

Number of Positions	2

Body Features

Primary Product Color	Green

Contact Features

Terminal Type	Receptacle
Terminal Orientation	Straight
Contact Mating Retention	With

Mechanical Attachment

Mating Alignment Type	Polarization
Mating Alignment	With
Connector Mounting Type	Cable Mount (Free-Hanging)

Housing Features

Housing Material	Nylon
Centerline (Pitch)	16 mm[.63 in]

Usage Conditions

Operating Temperature Range	-40 – 105 °C[-40 – 221 °F]

Industry Standards

UL Flammability Rating	UL 94V-0

Packaging Features

Packaging Quantity	1
Packaging Method	Carton

Product Compliance

For compliance documentation, visit the product page on TE.com>

EU RoHS Directive 2011/65/EU	Compliant
EU ELV Directive 2000/53/EC	Compliant
China RoHS 2 Directive MIIT Order No 32, 2016	No Restricted Materials Above Threshold
EU REACH Regulation (EC) No. 1907/2006	Current ECHA Candidate List: JUNE 2025 (250) Candidate List Declared Against: JUNE 2025 (250) Does not contain REACH SVHC
Halogen Content	BFR/CFR/PVC Free, but Br/Cl >900 ppm in other sources.
Solder Process Capability	Not applicable for solder process capability

Product Compliance Disclaimer

This information is provided based on reasonable inquiry of our suppliers and represents our current actual knowledge based on the information they provided. This information is subject to change. The part numbers that TE has identified as EU RoHS compliant have a maximum concentration of 0.1% by weight in homogenous materials for lead, hexavalent chromium, mercury, PBB, PBDE, DBP, BBP, DEHP, DIBP, and 0.01% for cadmium, or qualify for an exemption to these limits as defined in the Annexes of Directive 2011/65/EU (RoHS2). Finished electrical and electronic equipment products will be CE marked as required by Directive 2011/65/EU. Components may not be CE marked. Additionally, the part numbers that TE has identified as EU ELV compliant have a maximum concentration of 0.1% by weight in homogenous materials for lead, hexavalent chromium, and mercury, and 0.01% for cadmium, or qualify for an exemption to these limits as defined in the Annexes of Directive 2000/53/EC (ELV). Regarding the REACH Regulation, the information TE provides

on SVHC in articles for this part number is based on the latest European Chemicals Agency (ECHA) 'Guidance on requirements for substances in articles' posted at this URL: https://echa.europa.eu/guidance-documents/guidance-on-reach

Compatible Parts



TE Part # 170325-1
187 PL MKII REC. 20-16AWG PTBR



TE Part # 170324-1
187 PL MKII REC. 24-20AWG PTBR



TE Part # 170326-1
187 PL MKII REC. 18-14AWG PTBR

Also in the Series | Positive Lock 187

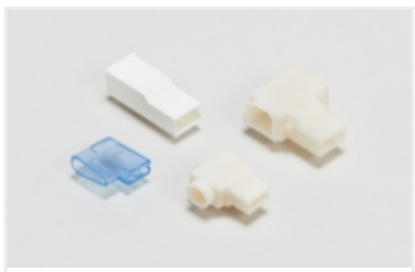

Crimp Terminal Housings(82)



Insertion & Extraction Tools(2)



Insulation Boots & Sleeves(7)



Quick Disconnects(54)

Customers Also Bought



TE Part #2-35771-1
TERMINAL,SOLIS R 12-10 10



TE Part #42563-9
250 FASTON FLAG REC 12-10 AWG NPST

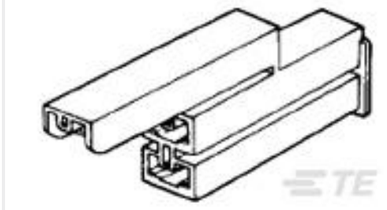

TE Part #1-172075-1
3 POS PL 187(4.8 MM) HOUSING NATURAL

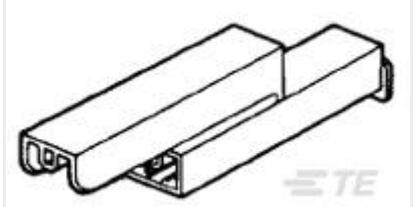

TE Part #1-174712-1
187 HSG. PL MKII REC. 6.65mm 2P NAT



TE Part #1-1376389-2
5MM POWER KEY 3P PLUG HSG RED



TE Part #1742543-1
250 FASTON,FLAG,REC.,18-12 AWG, NPST



TE Part #1742626-1
250 FASTON,FLAG,REC.,16-14 AWG, NPST



TE Part #1969443-7
EP 2.5 TPA Retainer, 7 Pos



TE Part #1971777-3
PTL TPA HIGH TEMP 1 x 3 BLACK

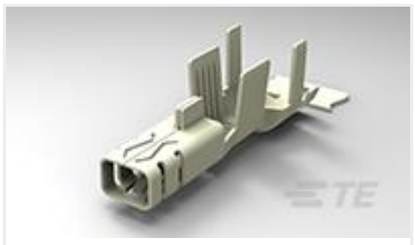

TE Part #1971787-2
PTL RECEPTACLE CONTACT, 2X18 AWG

Documents

Product Drawings

POSITIVE LOCK 187 HOUSING RECEPTACLE

Japanese

CAD Files

3D PDF

3D

Customer View Model

ENG_CVM_CVM_353148-5_F.2d_dxf.zip

English

Customer View Model

ENG_CVM_CVM_353148-5_F.3d_igs.zip

English

Customer View Model

ENG_CVM_CVM_353148-5_F.3d_stp.zip

English

By downloading the CAD file I accept and agree to the Terms and Conditions of use.

Datasheets & Catalog Pages

FASTON Housings

English

Positive Lock Receptacles

English

Agency Approvals

UL Report

English