1586343-1 ✔ ACTIVE

TE Internal #: 1586343-1

TE Internal Description: VAL-U-LOK EXTRACTION TOOL

View on TE.com >







Product Compliance

For compliance documentation, visit the product page on TE.com>

EU RoHS Directive 2011/65/EU	Compliant
EU ELV Directive 2000/53/EC	Compliant
China RoHS 2 Directive MIIT Order No 32, 2016	No Restricted Materials Above Threshold
EU REACH Regulation (EC) No. 1907/2006	Current ECHA Candidate List: JAN 2024 (240) Candidate List Declared Against: JAN 2024 (240) Does not contain REACH SVHC
Halogen Content	Low Halogen - Br, Cl, F, I < 900 ppm per homogenous material. Also BFR/CFR/PVC Free
Solder Process Capability	Not applicable for solder process capability

Product Compliance Disclaimer

This information is provided based on reasonable inquiry of our suppliers and represents our current actual knowledge based on the information they provided. This information is subject to change. The part numbers that TE has identified as EU RoHS compliant have a maximum concentration of 0.1% by weight in homogenous materials for lead, hexavalent chromium, mercury, PBB, PBDE, DBP, BBP, DEHP, DIBP, and 0.01% for cadmium, or qualify for an exemption to these limits as defined in the Annexes of Directive 2011/65/EU (RoHS2). Finished electrical and electronic equipment products will be CE marked as required by Directive 2011/65/EU. Components may not be CE marked. Additionally, the part numbers that TE has identified as EU ELV compliant have a maximum concentration of 0.1% by weight in homogenous materials for lead, hexavalent chromium, and mercury, and 0.01% for cadmium, or qualify for an exemption to these limits as defined in the Annexes of Directive 2000/53/EC (ELV). Regarding the REACH Regulation, the information TE provides on SVHC in articles for this part number is based on the latest European Chemicals Agency (ECHA) 'Guidance on requirements for substances in articles' posted at this URL: https://echa.europa.eu/guidance-documents/guidance-on-reach

Compatible Parts

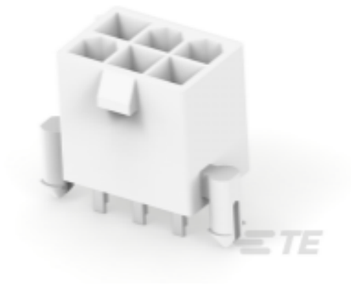

TE Part # 3-1586040-6
6P VAL-U-LOK VRT HDR W/P V0 gold

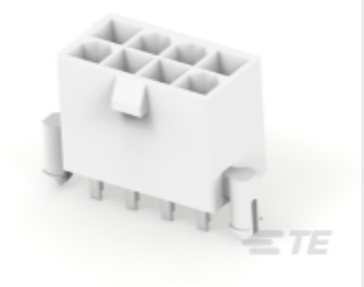

TE Part # 3-1586040-8
8P VAL-U-LOK VRT HDR W/P V0 gold

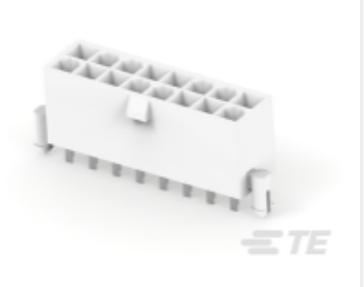

TE Part # 4-1586040-6
16P VAL-U-LOK VRT HDR W/P V0 gold

Customers Also Bought

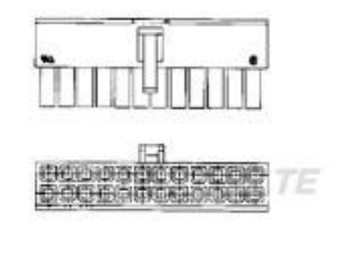

TE Part # 2-794954-4
24P RCPT VAL-U-LOK V2

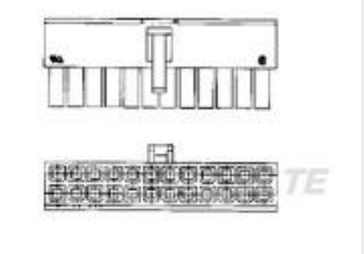

TE Part # 1-794954-0
10P RCPT VAL-U-LOK V2

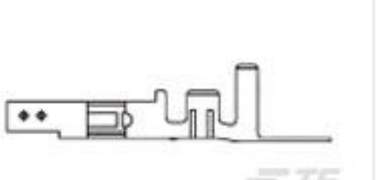

TE Part # 1586315-1
VAL-U-LOK SKT BR SN 24-18 LP

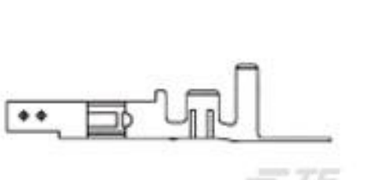

TE Part # 1586317-1
VAL-U-LOK SKT BR SN 26-22 LP



TE Part # 91388-1
PRO-CRIMPER TOOL & DIE

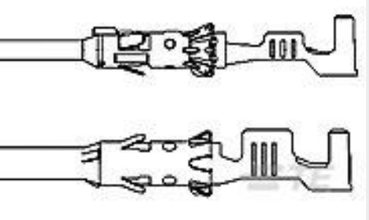

TE Part # 929968-1
2,5MM PIN CONTACT



TE Part # 1534811-1
HD20 COVER KIT37POS WITH CABLE CLAMPS



TE Part # 1-1649328-3
RT314012

TE Part # 2267393-1
CPC CABLE CLAMP KIT, STD, SIZE 11, UV



TE Part # 4-1105050-2
HN.D-C-STI.AU.1,5

Documents

Product Drawings

VAL-U-LOK EXTRACTION TOOL

English

CAD Files

3D PDF

3D

Customer View Model

ENG_CVM_CVM_1586343-1_B_c-1586343-1-b.2d_dxf.zip

English

Customer View Model

ENG_CVM_CVM_1586343-1_B_c-1586343-1-b.3d_igs.zip

English

Customer View Model

ENG_CVM_CVM_1586343-1_B_c-1586343-1-b.3d_stp.zip

English

By downloading the CAD file I accept and agree to the Terms and Conditionsof use.