8-1415513-1

SCHRACK

TE Internal #: 8-1415513-1

TE Internal Description: RF334012

View on TE.com >

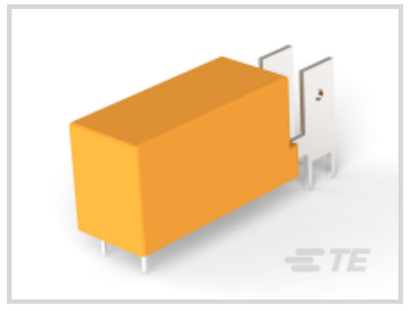
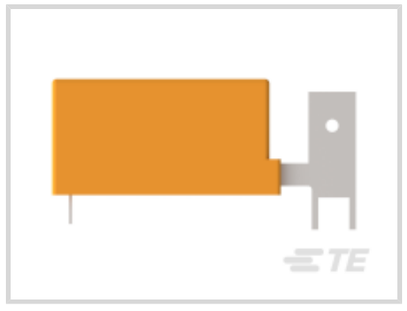
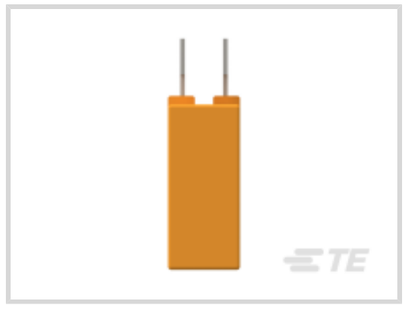

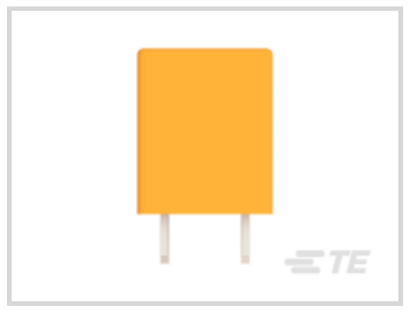

Product Compliance

For compliance documentation, visit the product page on TE.com>

EU RoHS Directive 2011/65/EU	Compliant
EU ELV Directive 2000/53/EC	Compliant
China RoHS 2 Directive MIIT Order No 32, 2016	有害物质含量符合标准要求 No Restricted Substance(s) Above Threshold
EU REACH Regulation (EC) No. 1907/2006	Current ECHA Candidate List: JUNE 2025 (250) Candidate List Declared Against: JAN 2025 (247) Does not contain REACH SVHC
Halogen Content	Not Low Halogen - contains Br or Cl > 900 ppm.
Solder Process Capability	Wave solder capable to 265°C

Product Compliance Disclaimer

This information is provided based on reasonable inquiry of our suppliers and represents our current actual knowledge based on the information they provided. This information is subject to change. The part numbers that TE has identified as EU RoHS compliant have a maximum concentration of 0.1% by weight in homogenous materials for lead, hexavalent chromium, mercury, PBB, PBDE, DBP, BBP, DEHP, DIBP, and 0.01% for cadmium, or qualify for an exemption to these limits as defined in the Annexes of Directive 2011/65/EU (RoHS2). Finished electrical and electronic equipment products will be CE marked as required by Directive 2011/65/EU. Components may not be CE marked. Additionally, the part numbers that TE has identified as EU ELV compliant have a maximum concentration of 0.1% by weight in homogenous materials for lead, hexavalent chromium, and mercury, and 0.01% for cadmium, or qualify for an exemption to these limits as defined in the Annexes of Directive 2000/53/EC (ELV). Regarding the REACH Regulation, the information TE provides on SVHC in articles for this part number is based on the latest European Chemicals Agency (ECHA) 'Guidance on requirements for substances in articles' posted at this URL: https://echa.europa.eu/guidance-documents/guidance-on-reach

Compatible Parts

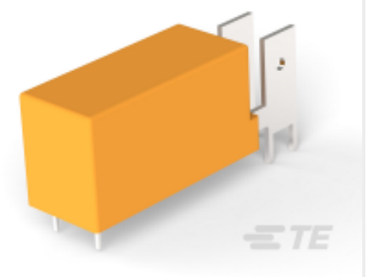

TE Part # 9-1415513-1
RF334024

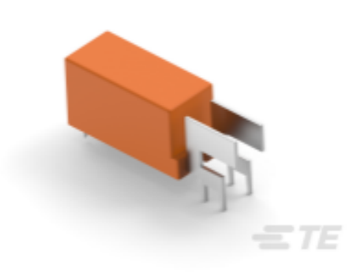

TE Part # 9-1415521-1
RFHD4012WG

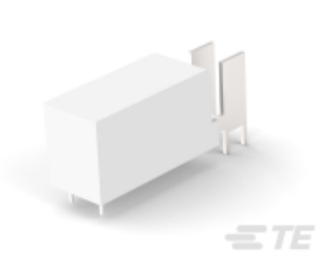

TE Part # 5-1415520-1
RFH34012WG



TE Part # 4-1415518-1
RF354012WG



TE Part # 6-1415511-1
RFH54012

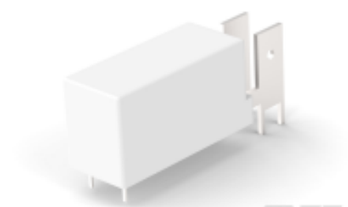

TE Part # 1415521-1
RFH54006WG

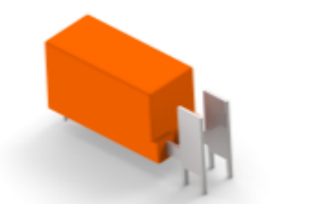

TE Part # 3-1415520-1
RFH34006WG



TE Part # 7-1415517-1
RF334012WG



TE Part # 6-1415510-1
RFH34012

Customers Also Bought

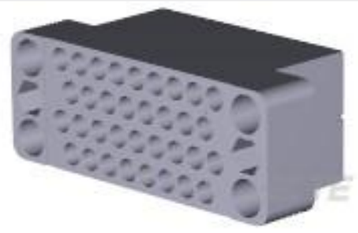

TE Part #200838-2
BLOCK,34 POSN,M SERIES



TE Part #4-1393243-5
RT424A06



TE Part #8-1415006-1
RTH14012



TE Part #1415899-4
RZ01-1A4-D012



TE Part #1-1649326-3
RT114012



TE Part #1649328-4
RTD14012



TE Part #1744417-6
6 POS EP 2.5 HSG, GLOW WIRE



TE Part #3-2176412-9
5W XSM M/OX 5% 200R



TE Part #1461410-4
PCH-148D2H,000



TE Part #1393793-9
V23105A5405A201

Documents

CAD Files

3D PDF

3D

Customer View Model

ENG_CVM_CVM_8-1415513-1_B.2d_dxf.zip

English

Customer View Model

ENG_CVM_CVM_8-1415513-1_B.3d_igs.zip

English

Customer View Model

ENG_CVM_CVM_8-1415513-1_B.3d_stp.zip

English

By downloading the CAD file I accept and agree to the Terms and Conditions of use.

Datasheets & Catalog Pages

Power Relay RF

English

Product Specifications

Definitions General Purpose Relays

English

Agency Approvals

Agency Approval Document

English