5535032-5 ✔ ACTIVE

EUROCARD

TE Internal #: 5535032-5

Receptacle, Board-to-Board, 96 Position, 2.54 mm [.1 in] Centerline, Printed Circuit Board, 3 Row, Vertical, 32 Column, Eurocard Connectors

View on TE.com >

Connectors > PCB Connectors > Backplane Connectors > Eurocard Connectors

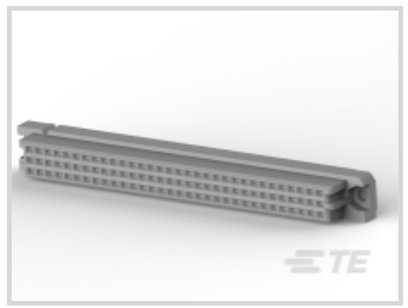

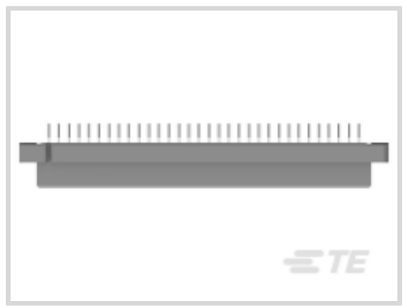

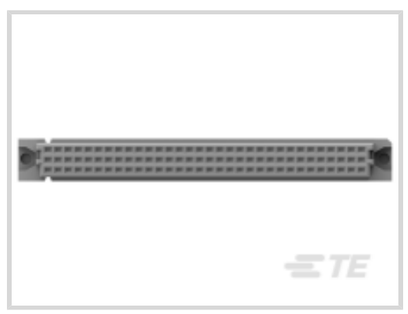

Connector & Housing Type: **Receptacle**

Connector System: **Board-to-Board**

Termination Post & Tail Length: **4.83 mm [.19 in]**

Number of Positions: **96**

Centerline (Pitch): **2.54 mm [.1 in]**

Features

Product Type Features

Connector & Housing Type	Receptacle
Connector System	Board-to-Board
Connector & Contact Terminates To	Printed Circuit Board
DIN Size	Standard
DIN Level	II

Configuration Features

Number of Positions	96
Number of Rows	3
PCB Mount Orientation	Vertical
Number of Columns	32
Rows Loaded	A, B, C
Number of Signal Positions	96

Contact Features

PCB Contact Termination Area Plating Material	Tin

Termination Features

Termination Post & Tail Length	4.83 mm[.19 in]

Mechanical Attachment

Connector Mounting Type	Board Mount

Housing Features

Centerline (Pitch)	2.54 mm[.1 in]

Dimensions

Row-to-Row Spacing	2.54 mm[.1 in]

Usage Conditions

Operating Temperature Range	-55 – 105 °C[-67 – 221 °F]

Operation/Application

Circuit Application	Signal

Product Compliance

For compliance documentation, visit the product page on TE.com>

EU RoHS Directive 2011/65/EU	Compliant
EU ELV Directive 2000/53/EC	Compliant
China RoHS 2 Directive MIIT Order No 32, 2016	No Restricted Materials Above Threshold
EU REACH Regulation (EC) No. 1907/2006	Current ECHA Candidate List: JUNE 2025 (250) Candidate List Declared Against: JUNE 2025 (250) Does not contain REACH SVHC
Halogen Content	Not Low Halogen - contains Br or Cl > 900 ppm.
Solder Process Capability	Not applicable for solder process capability

Product Compliance Disclaimer

This information is provided based on reasonable inquiry of our suppliers and represents our current actual knowledge based on the information they provided. This information is subject to change. The part numbers that TE has identified as EU RoHS compliant have a maximum concentration of 0.1% by weight in homogenous materials for lead, hexavalent chromium, mercury, PBB, PBDE, DBP, BBP, DEHP, DIBP, and 0.01% for cadmium, or qualify for an exemption to these limits as defined in the Annexes of Directive 2011/65/EU (RoHS2). Finished electrical and electronic equipment products will be CE marked as required by Directive 2011/65/EU. Components may not be CE marked. Additionally, the part numbers that TE has identified as EU ELV compliant have a maximum concentration of 0.1% by weight in homogenous materials for lead, hexavalent chromium, and mercury, and 0.01% for cadmium, or qualify for an exemption to these limits as defined in the Annexes of Directive 2000/53/EC (ELV). Regarding the REACH Regulation, the information TE provides on SVHC in articles for this part number is based on the latest European Chemicals Agency (ECHA) 'Guidance on requirements for substances in articles' posted at this URL: https://echa.europa.eu/guidance-documents/guidance-on-reach

Compatible Parts

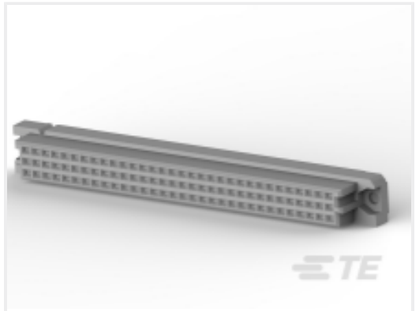

TE Part # 5535056-5
ASSY,RECPT,EUROCARD,TYPE C,L-FREE,96,.19



TE Part # 650473-5
096 EURO TYPE C PIN ST ASSY

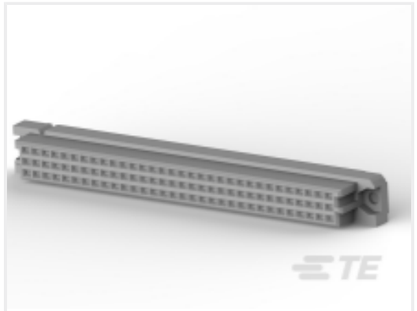

TE Part # 5535089-5
ASSEMBLY,RECEPTACLE,EUROCARD,T

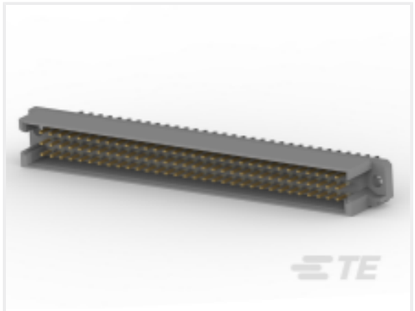

TE Part # 5650889-5
ASSY,PIN,EUROCARD,TYPE R,LEAD-

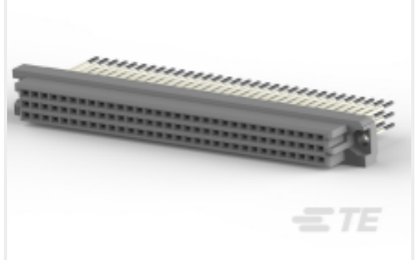

TE Part # 5148059-5
ASSY,RECEPTACLE,EUROCARD,TYPE C,LEAD-FRE

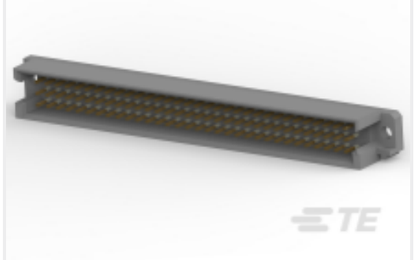

TE Part # 5650470-5
ASSY,PIN,EUROCARD,TYPE R,LEAD-

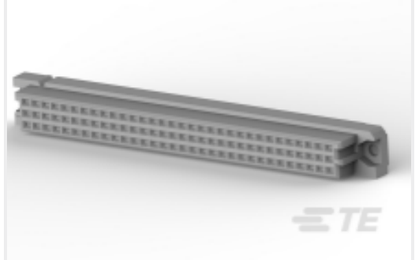

TE Part # 5535032-4
ASSY,RECEPTACLE,EUROCARD,TYPE

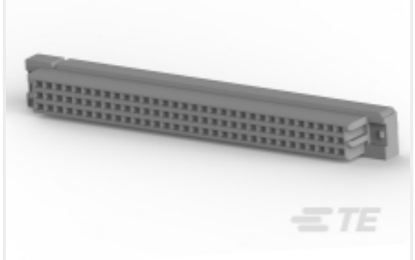

TE Part # 5650963-5
ASSY,RECEPTACLE,EUROCARD,TYPE



TE Part # 5535090-5
ASSEMBLY,RECEPTACLE,EUROCARD,T



TE Part # 535032-4
096 EURO TYPE C RECEPT AP ASSY



TE Part # 5148116-5
ASSY,PIN,EUROCARD,TYPE C,LEAD-FREE,96 PO

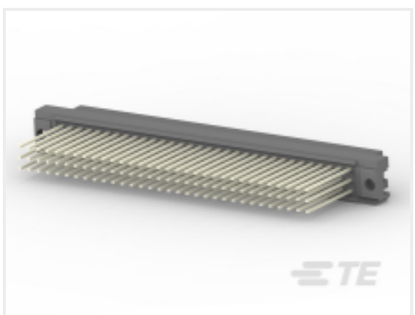

TE Part # 148059-5
096 EURO TYP C RECP 17MM ASSY



TE Part # 536742-5
096 EURO TYPE C PIN ST ASSY

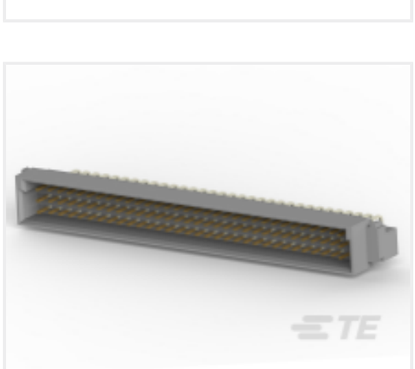

TE Part # 5536437-4
ASSY,PIN,EUROCARD,TYPE C,LEAD-FREE,96 PO



TE Part # 5535043-4
ASSY,RECEPTACLE,EUROCARD,TYPE



TE Part # 5650908-5
ASSY,PIN,EUROCARD,TYPE R,LEAD-

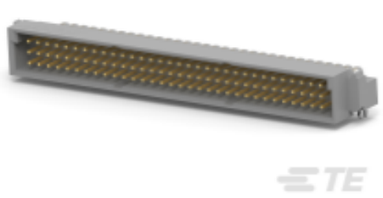

TE Part # 5536405-5
ASSY,PIN,EUROCARD,TYPE C,LEAD-

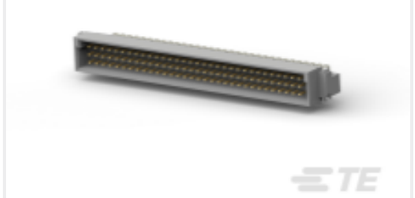

TE Part # 148116-5
096 EURO TYPE C PIN ST ASSY

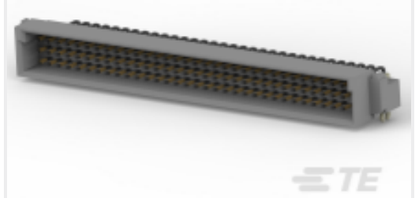

TE Part # 5650913-5
ASSY,PIN,EUROCARD,TYPE C,LEAD-

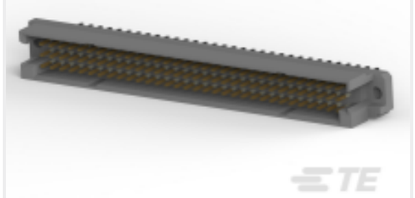

TE Part # 650889-5
096 EURO TYPE R PIN AP ASSY

Customers Also Bought

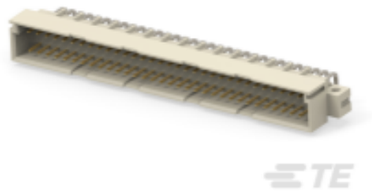

TE Part #364914-E
STVC 64 M AC VV 4-00 0606 * * 247 E007 1

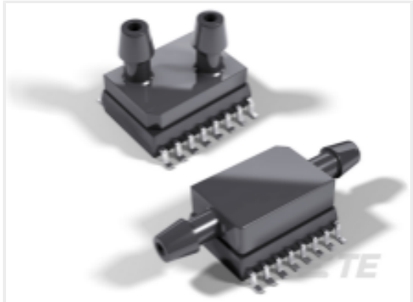

TE Part #9333-BBE-S-125-000
125PA DIFF. DIGITAL PRESSURE SENSOR



TE Part #350742-1
09P UMNL PIN HDR ASSY 94VO



TE Part #1-1734035-1
MINI USB, TYPE B, R/A, SMT



TE Part #4-2176339-9
CRGCQ 0603 100K 1%



TE Part #2-2176345-3
CRGCQ 1210 680R 1%

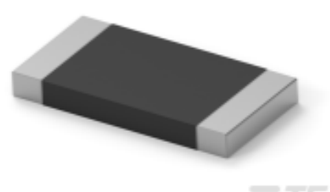

TE Part #2-2176422-8
TLRP 2512 3.0W R035 1% 25PPM 4K RL



TE Part #2351450-1
SMINSA SW PPL 1.47N 5A/3A AC 3A DC SP

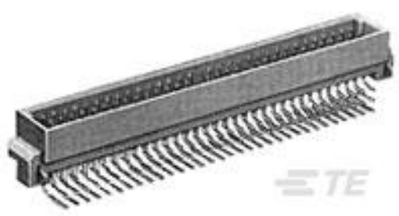

TE Part #5650913-5
ASSY,PIN,EUROCARD,TYPE C,LEAD-



TE Part #532448-3
HDI PIN ASSY 4 ROW 128 POS

Documents

Product Drawings

ASSY,RECEPTACLE,EUROCARD,TYPE C,LEAD-FRE

English

CAD Files

3D PDF

3D

Customer View Model

ENG_CVM_CVM_5535032-5_A.2d_dxf.zip

English

Customer View Model

ENG_CVM_CVM_5535032-5_A.3d_igs.zip

English

Customer View Model

ENG_CVM_CVM_5535032-5_A.3d_stp.zip

English

By downloading the CAD file I accept and agree to the Terms and Conditions of use.

Product Specifications

Application Specification

English

Agency Approvals

UL

English