CPF0402B22KE ✔ ACTIVE

NEOHM | NEOHM CPF

TE Internal #: 8-1879061-1

22K ohm, Thin Film, Precision Resistor, .1 %, 0402, .063 W, ±25 ppm /°C, Solder, 2 Terminations, .3 mm [.012 in] Height, NEOHM CPF

View on TE.com >

Passive Components > Resistors > Surface Mount Resistors



Resistor Type: **Precision Resistor**

Element Type: **Thin Film**

Package Size Code: **0402**

Power Rating: **.063 W**

Resistance Value: **22K Ω**

Features

Product Type Features

Resistor Type	Precision Resistor
Element Type	Thin Film
Package Size Code	0402

Configuration Features

Number of Resistors	1

Electrical Characteristics

Power Rating	.063 W
Resistance Value	22K Ω
Resistance Class	1kΩ – 1MΩ
Passive Component Tolerance	.1 %

Termination Features

Surface Mount Resistor Termination Type	Solder
Number of Terminations	2

Dimensions

Product Height	.3 mm[.012 in]
Product Length	1 mm[.039 in]
Product Width	.5 mm[.02 in]

Usage Conditions

Temperature Coefficient	±25 ppm/°C

Industry Standards

Moisture Sensitivity Level	1

Packaging Features

Packaging Method	Taped & Reeled

Product Compliance

For compliance documentation, visit the product page on TE.com>

EU RoHS Directive 2011/65/EU	Compliant
EU ELV Directive 2000/53/EC	Compliant
China RoHS 2 Directive MIIT Order No 32, 2016	No Restricted Materials Above Threshold
EU REACH Regulation (EC) No. 1907/2006	Current ECHA Candidate List: JUNE 2025 (250) Candidate List Declared Against: JUNE 2025 (250) Does not contain REACH SVHC
Halogen Content	Low Halogen - Br, Cl, F < 900 ppm per homogenous material. Also BFR/CFR/PVC Free
Solder Process Capability	Reflow solder capable to 260°C

Product Compliance Disclaimer

This information is provided based on reasonable inquiry of our suppliers and represents our current actual knowledge based on the information they provided. This information is subject to change. The part numbers that TE has identified as EU RoHS compliant have a maximum concentration of 0.1% by weight in homogenous materials for lead, hexavalent chromium, mercury, PBB, PBDE, DBP, BBP, DEHP, DIBP, and 0.01% for cadmium, or qualify for an exemption to these limits as defined in the Annexes of Directive 2011/65/EU (RoHS2). Finished electrical and electronic equipment products will be CE marked as required by Directive 2011/65/EU. Components may not be CE marked. Additionally, the part numbers that TE has identified as EU ELV compliant have a maximum concentration of 0.1% by weight in homogenous materials for lead, hexavalent chromium, and mercury, and 0.01% for cadmium, or qualify for an exemption to these limits as defined in the Annexes of Directive 2000/53/EC (ELV). Regarding the REACH Regulation, the information TE provides on SVHC in articles for this part number is based on the latest European Chemicals Agency (ECHA) 'Guidance on requirements for substances in articles' posted at this URL: https://echa.europa.eu/guidance-documents/guidance-on-reach

Compatible Parts



TE Part # 1879417-8
CPF0603 1M0 0.1% 25PPM 5K RL



TE Part # 3-1879216-5
CPF0402 200K 0.1% 25PPM 1K RL



TE Part # 1-1879417-9
CPF 0603 1M0 0.1% 25PPM 1K RL

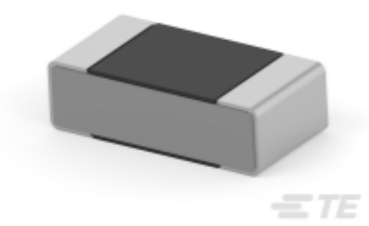

TE Part # 9-1879216-1
CPF 0402 158K 0.1% 25PPM 5K RL



TE Part # 1-1614959-4
CPF0805 2M0 0.1% 25PPM 1K RL

Also in the Series | NEOHM CPF

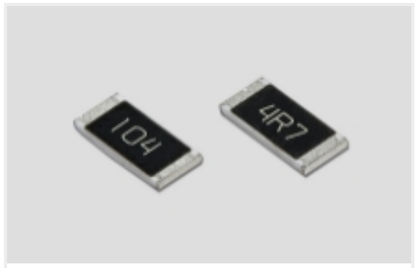

Surface Mount Resistors(5842)

Customers Also Bought



TE Part #CSJ-SGFB-200-MHF4
SMA to MHF4 200mm 0.81 OD

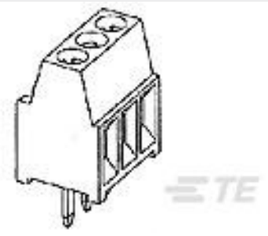

TE Part #1-282834-0
TERMI-BLOK PCB MOUNT, 90 10P.



TE Part #9-338069-4
MICRO-MATCH SMD FTE

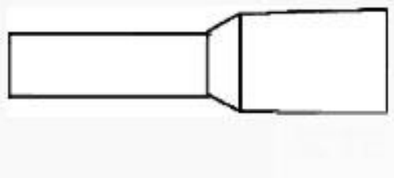

TE Part #1-966067-0
FER,WIRE,PL SLV,1.00/18,L10,RED,LP



TE Part #1624206-2
23SE 2K2A 6.35X50FL B7 CAT



TE Part #1676247-3
RN 0805 200R 0.1% 10PPM 5KRL



TE Part #1982299-4
ELCON MINI 2P CABLE CONN,W/O CODING

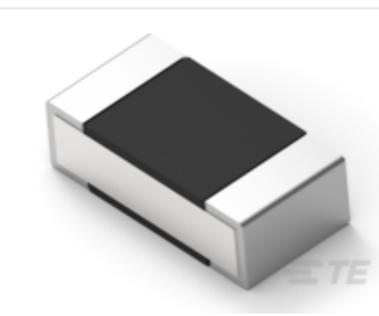

TE Part #2176307-9
RP 1E 0.1W 15K 0.1% 25PPM 5K RL

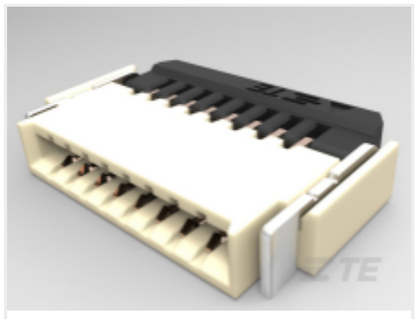

TE Part #2328702-8
8PIN 0.5MMP FPC CONNECTOR, BACK FLIP LOCK



TE Part #5917631-1
PLUG ASS'Y(V) 40P 1.27FHBB

Documents

Product Drawings

CPF 0402 22K 0.1% 25PPM 5K RL

English

CAD Files

3D PDF

3D

Customer View Model

ENG_CVM_CVM_8-1879061-1_BA.2d_dxf.zip

English

Customer View Model

ENG_CVM_CVM_8-1879061-1_BA.3d_igs.zip

English

Customer View Model

ENG_CVM_CVM_8-1879061-1_BA.3d_stp.zip

English

By downloading the CAD file I accept and agree to the Terms and Conditions of use.

Datasheets & Catalog Pages

CPF-1016

English